WEATHER
Cloudy, windy and colder tonight, Sunday, much colder with snow flurries likely

Dam 8—Friday 6 p m 54, Friday midnight 42, today 6 a m 48, today noon 62 High 62, low 38

EAST LIVERPOOL REVIEW

Complete News Coverage of Wellsville, Midland, Chester and Newell

HOME EDITION

VOL. 72. NO. 75. | The Associated Press, United Press, International News, Brush-Moore State Service | EAST LIVERPOOL, OHIO, SATURDAY, JANUARY 20, 1951. | 16 PAGES | 5 CENTS

Truman Declares Stalin 'Another Hitler'; Allies Give Up Wonju After Bitter Fight

Wage-Price Freeze Plan To Be Rushed

E.S.A. Speeds Work As Johnston Takes Over For Valentine

WASHINGTON, Jan 20 (AP) —Under the new leadership of Eric Johnston, the so-called 'czar" of the Hollywood movies, the Economic Stabilization Agency pushed today for a quick freeze on wages and prices

Mr Johnston four times president of the United States Chamber of Commerce, took a leave of absence as head of the Motion Picture Association of America, to succeed Alan Valentine as ESA administrator

Mr Valentine resigned yesterday He had felt immediate controls were "premature

Mobilization Director Charles E Wilson, who had forced Valentine s hand, immediately began drafting an executive order for President Truman's signature giving Mr Johnston broader powers

The order, due shortly, reportedly will make Mr Johnston supervisor over the entire economic phase of mobilization Besides wages and prices, his sphere will include credit control, rent control and home financing—authority which Mr Valentine did not possess

Speed is the by-word Mr Wilson's Office of Defense Mobilization wants a freeze on wages and prices by next week, but Price Stabilization Director Michael V DiSalle told a reporter that "purely mechanical problems" may delay action somewhat

Present plans, it is understood, call for an over-all price freeze similar to the OPA s general maximum price regulation of World War II Separate ceilings then would be worked out, industry by industry, as rapidly as possible A 'rollback" to Jan 1 price levels is under study

Mr DiSalle's price office will gain greatly in authority, as will the nine-member wage board headed by Cyrus S Ching Each will become autonomous in its field with Mr Johnston referring disputes and laying down general policy Labor union heads had protested that under Mr Valentine s setup any wage agreement they worked out with Mr Ching's office could have been overridden by the administrator without him hearing their arguments

Mr Johnston told reporters he plans to keep hands off the operating job and run a small Vinson-type agency for policy planning He was referring to the wartime Office of Economic Stabilization, once headed by Chief Justice Fred M Vinson Mr Vinson had a staff of only a dozen or so persons

Hearings Ordered On Long-Distance Telephone Rates

WASHINGTON Jan 20 (AP)—The Federal Communications Commission has ordered hearings to determine if long-distance tolls of the Bell Telephone System are unjust and unreasonable and unduly burdensome on the public'

The commission said earnings of the Bell System companies are running at more than 7 per cent, and are climbing

The FCC directed yesterday that the American Telephone & Telegraph Co and its 22 affiliates in the United States file a statement with the FCC before March 23 The A T & T is the parent company of the Bell System

The commission said it will decide, on the basis of the response whether to order an interim cut in long-distance rates while it carries out a proposed general investigation It called for initial hearings beginning here April 23

A T & T s vice-president in charge of long lines, H T Killingsworth, said last night

It is difficult to believe the commission has taken such action in the face of Bell System need for greater revenue to meet increasing demands for communications service so vital to the country."

Roofing Plant Has Anniversary

'T. K.' Booms In 10 Years

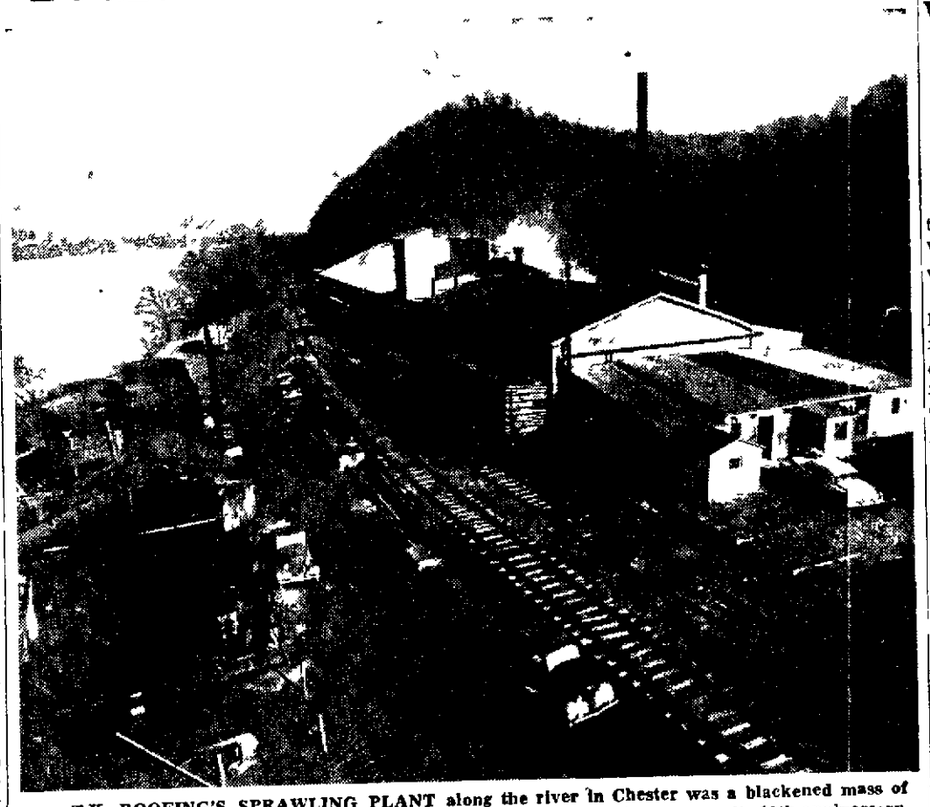

TK ROOFING'S SPRAWLING PLANT along the river in Chester was a blackened mass of ruins in 1949 after a disastrous fire, but now has grown bigger than ever on its 10th anniversary.

THE TK Roofing Co of Chester passed its 10th anniversary this week, bigger and busier than its founder ever expected it to be

It celebrated the occasion by electing two new vice-presidents at the annual company meeting this morning, laying plans to add 5,000 square feet more space to the plant area, and pushing ahead with the first barge-delivery supply system in the roofing industry

As usual, the man at the center of these affairs was T. H (Ted) Kashuba, who launched the business on Jan 14, 1941, and made his initials the company's name—TK

In those formative days, he had six employees By 1942 there were 30 people working in the plant and an annual payroll of $30,000 Today there are 72 employees and the payroll has grown to $250 000 a year

The same kind of figures tell the story of the company s products. At first it made just two roofing items—a small plant that seemed to have all the room it ever would need along the waterfront at Chester

Today TK turns out roofing in an assortment of more than 40 colors and 13 styles, and siding material in 17 colors and styles

Until four years ago, its sales area was limited to a radius of

(Turn to TK ROOFING, Pg 2)

Block Rackets At State Lines, Kefauver Says

Senator Plans Bills To Slice Up Gangs; Ends Cleveland Quiz

CLEVELAND, Jan 20 (AP)—Three days of hearings here have added evidence that the way to halt racketeers and gamblers is to block their operations at state lines, Senator Estes Kefauver (D of Tennessee) said last night

Before boarding a midnight plane to return to Washington, the senator noted that Cleveland hearings of his crime investigating committee brought out these three points

▶Criminals or persons with criminal tendencies hook - up throughout the country

▶Local law enforcement is corrupted and perverted by gambling

▶Racket money infiltrates into legitimate business

Mr Kefauver said he is shaping up nine or 10 bills to introduce into Congress to slice up the gangs whose 'investments cross like spider webs'

Pocketed within states he explained, they would be sawed down to a size that could be more easily eliminated by local law enforcement

The senator said his committee s probe will continue in New Orleans next week and that hearings are scheduled for Detroit Feb 5 Mr Kefauver was the only senator from the committee at the hearings which ended here last night

Some witnesses here where testimony ran as high as 485 pages for a single day, never were called Mr Kefauver said they may be called to Washington or elsewhere later

After the final day s session four witnesses appear slated for contempt citations by the full committee in a future action They are James Licavoli 46, Clevelander with a long police record, Joe Di Carlo Youngstown gambling boss, Alfred Polizzi ex-bootlegger and now a Florida realtor, and Joe Aiuppa of Cicero Ill a dice-maker and the last witness quizzed.

Cook Describes Slaying Of Family On Crime Spree

SAN DIEGO, Calif, Jan 20 (AP) — A confessed killer of six William E Cook Jr, is en route today to a federal courtroom where his wild bloody career may end with the death penalty

The FBI said Cook admitted slaughtering five members of the Carl Mosser family of Atwood Ill and salesman Robert H Dewey of Seattle, Wash, all within five days

Agent E C Richardson gave this account of the story

The crime tour began Christmas Day at Blythe, Calif, where Cook got drunk He hitch-hiked to El Paso, Tex and Juarez, Mexico then started for his home town Joplin, Mo

On Dec 30 he held up Lee Archer at Tahoka, Tex, took his automobile abandoned it near Oklahoma City Then he encountered the Mosser family, en route to Albuquerque N M, to visit Mr Mosser s brother

Cook flagged down their car, hopped in gun in hand and kept the family under his threatening control for three days

At Carlsbad Caverns, N M, the Mossers tried to escape whereupon Cook threatened to kill them all if they tried it again. Then they went on, finally reaching the outskirts of Joplin

A police car came in view on Jan 2 Mrs Mosser became hysterical, the children screamed Cook bound Mrs Mosser and the children, forcing Mr Mosser to continue driving

The police car passed again Mrs Mosser again became hysterical and Mr Mosser tried to stop the car Cook shot the whole family in the automobile He dumped their bodies into an old mine shaft a couple of blocks away from his former home in Joplin The bodies were found last Monday

Synthetic Rubber Cut

WASHINGTON, Jan 20—The government has slashed 7,650 tons off the amount of synthetic rubber which will be available this month to make tires and other products for civilians.

2 Cited When Raiders Find 'Slots' In Club

Police, State Liquor Agents Visit 'V'-Club After Week's 'Casing'

Two men were arrested and slot machines, liquor and lottery tickets were seized in an early-morning raid today or the 'V'-Club 519 Mulberry St by state liquor agents and city police

One man, listed as Joe Lanam, 1235 St George St, was released under $600 bond for a hearing at 1 30 p m Wednesday on charges of permitting gambling hindering inspection of the premises and keeping a place for illegal sale of liquor

He posted $200 bond on each count

The second man identified as Ervin O Kelly, 1027 Pennsylvania Ave, the bartender, was released for a hearing at the same time after posting $200 bond on a charge of selling intoxicating liquor without a permit

The raiders struck at 1 45 a m after the state agents had infiltrated the club each night the past week to 'case' the alleged illegal activities

(Turn to RAID, Page 2)

$517 Of Goods Taken From Store Window

Watches, appliances and other items valued at $517 50 were stolen from a display window of the Union Credit Clothing Store, 114 East Sixth St, early this morning

Police said thieves broke a small side pane of the central display window to reach the loot, which included nine watches, three clocks, two radios, an electric toaster, an electric mixer a pen and pencil set and a musical powder box

They left untouched goods displayed in the far side of the window

The theft was discovered at 1 45 a m by Merchant Patrolman Carl Varion on his regular rounds He notified city police

Charles Maple store manager, said the loss is covered by insurance.

MacArthur Says Army Will Fight On

Reds Hammer Way Into Key Korea Base From Three Sides

TOKYO, Jan 20 (AP)—Allied troops withdrew tonight from Wonju after an intense battle with overwhelming Red forces

The Reds had swarmed into the key central Korean road-rail hub from three sides and had threatened to trap the Allied prowl force that entered the city Friday

The road back to the main Allied line, 25 miles south, runs through twisting mountain passes

The Communists hit the city hard in the early afternoon But the Red fire subsided at about 4 30 p m (2 30 a. m. East Liverpool time) and the Allies withdrew for the night to better positions south of Wonju.

Meanwhile, General Douglas MacArthur, on a flying visit to Korea, gave new assurance that the Allied fight will continue

On a quick visit with Lieutenant General Matthew B Ridgway, he told a news conference

"No one is going to drive us into the sea This command intends to maintain a military position in Korea just as long as the statesmen of the United Nations decide that we should do so"

Communist and American jet planes met twice today over northwest Korea, with no damage reported Twelve Russian-built MIG-15 jets made two passes at four U S F-80 Shooting Stars south of Sinuiju Later five MIG's jumped two F-84 Thunderjets

B-29 s dumped 192 tons of bombs on five key rail yards

Allied airpower took a heavy toll as the Reds increased their movements

Many Reds were reported burrowing in the snow to escape the low-flying Air Force and Navy pilots Some were even said to be hiding in hastily-made igloos —hard for airmen to spot

'Lots Of Fight Left,' Collins Declares

WASHINGTON, Jan 20 (AP) —General J. Lawton Collins, Army chief of staff, declared today that the U. N army in Korea has "plenty of fight left in it and if the enemy attacks in any strength, they will be very severely punished'

He made a surprise appearance at a Pentagon briefing, accompanied by Secretary of Defense George C Marshall

Driver And Daughter Killed In Headon Crash

STEUBENVILLE, Jan 20 (Special)—A headon collision of an auto and a truck Friday night killed Troy McCartney, 41, of Rayland, and his 4-year-old daughter, Jane

Larry McCartney, 3, suffered shock and minor injuries, and his sister, Glenda, 5, a possible shoulder fracture They are in good' condition in Ohio Valley Hospital

Coroner John P Smarrella said a tractor-trailer laden with steel scrap and en route from Bellaire to Cleveland smashed the McCartney car

He said the truck driver, William Johnson of Alliance, who was unhurt, was passing a northbound car when the truck rammed head on into the southbound automobile

Mr Smarrella quoted Mr. Johnson as saying it was almost dark and he did not see the McCartney car because its lights were not on

The State Highway Patrol at Wintersville said the crash occurred on Route 7, two-tenths of a mile south of Brilliant near the Tidd Power Plant Mr McCartney worked for the Weirton Steel Co

Meet With Vishinsky

MOSCOW, Jan 20 — French Ambassador Yves Chataigneau and British Charge d affaires John W Nicholls were called today for separate interviews with Soviet Foreign Minister Andrei Y Vishinsky There was no immediate hint as to what transpired.

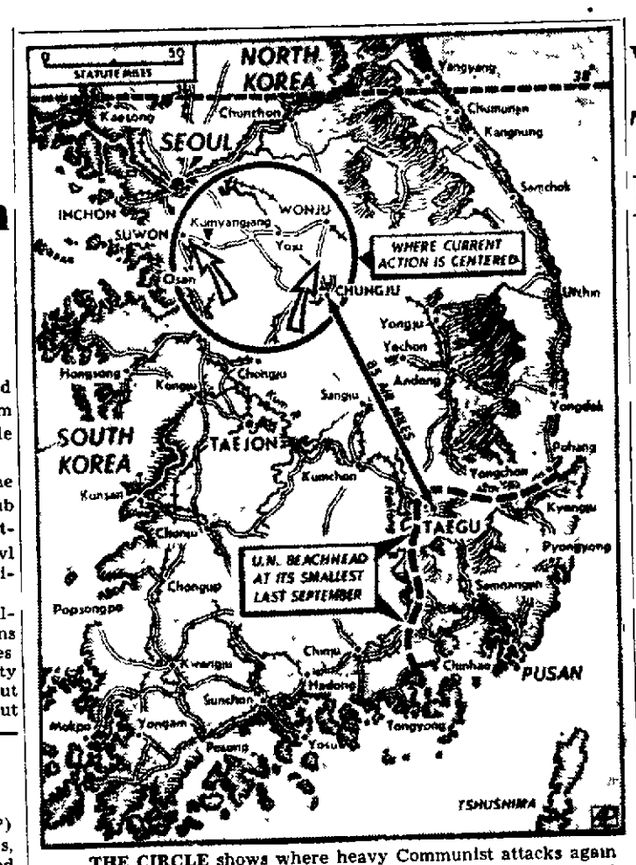

THE CIRCLE shows where heavy Communist attacks again have forced Allied troops to give up Wonju, key road and rail base in Korea The open arrows mark where strong U N patrols have been stabbing the Reds to keep them off balance.

U.S. Keeps Up Fight In U.N. Against Reds

Resolution Blasting China As Aggressor Faces 3 Big Hurdles

LAKE SUCCESS N Y, Jan 20 (AP) — The United States, appalled by the fear and indecision to which Chinese Communist intervention in Korea has reduced the United Nations, pressed urgently today for a strong stand against the Peiping regime.

American diplomats held a series of conferences with non-Communist countries, lining up support for a resolution condemning Red China as an aggressor For the third day in a row an American spokesman said the resolution will be introduced in the 60-nation political committee this afternoon

The resolution, which would open the way for later direct action against Peiping, faces three chief hurdles

▶Stonewall Soviet bloc opposition

▶A move by 12 Asian-Arab countries to try another peace appeal to Peiping

▶A deeply-ingrained fear among European countries that the U S will become so deeply embroiled in Asia that they will be left open to aggression at home

The American view is that the Chinese Communists are obviously aggressors and should be denounced as such Washington maintains that the entire idea of collective security is at stake and that a retreat from that principle in Asia would weaken it disastrously in Europe.

London sources, meanwhile, said today Great Britain will vote in the United Nations to brand Communist China an aggressor, but will oppose any move to impose economic sanctions on the Peiping government

Wintry Blasts With Snow Flurries Forecast

The weatherman gave the East Liverpool district one more day of spring-like weather then warned that Old Man Winter will return with a Sunday punch of freezing, snow flurries and wind

Today may be the warmest since the 'heat wave" started Wednesday, as Dam 8 reported the thermometer was at 54 at 9 a m and a bright sun was sending it up It touched 62 yesterday afternoon

Snow flurries will hit the state generally tomorrow in the wake of the cold air mass from the North, but no great amount of snow is expected

Highs tomorrow will vary from 20 to 35.

Troop Ceiling Turned Down By Connally

Senate May Ignore House Action Calling China An Aggressor

WASHINGTON, Jan 20 (AP) —Senator Connally (D) of Texas said today he is unwilling to accept any legislative ceiling on the number of U S. troops President Truman may commit to the defense of western Europe

'I am not going to agree to any limitation that would tie the President's hands,' the chairman of the Senate foreign relations committee told a reporter "An emergency might arise in which we would have to move quickly to dispatch ground forces to Europe '

Senator Taft (R) of Ohio, who wants to limit troop commitments, said in a separate interview that so far as he is concerned the number involved is the peak issue in the soldiers-to-Europe controversy

'I will support an affirmative resolution to authorize the sending of a reasonable number of troops to Europe,' Mr Taft said But Congress should insist on an over-all limitation"

While he wouldn t say publicly there are indications the Ohio senator is thinking of a ceiling of about five divisions

Mr Connally told reporters he probably will have ready soon a resolution which would put the Senate on record as favoring the sending of American armed forces' to Europe to bolster its defenses He indicated it will not spell out either the number or types

Mr. Connally said he doesn't want any time limitations set for committee action on the troop issue Mr Taft had suggested action within 10 days

At the same time, Mr Connally said he doesn't expect the Senate to act on a resolution similar to that adopted by the House, calling on the United Nations to brand Communist China an aggressor in Korea

The House approved the resolution on a voice vote yesterday despite the contention of some members that it was equivalent to a declaration of war on Red China. Senators said they hadn't been consulted on the matter.

Guard And Reserve Officers To Be Called

WASHINGTON, Jan 20 (AP)—The Army announced yesterday an early call to active duty for a limited number of National Guard and reserve majors and colonels

No specific quota was set, but the Army said that those selected will be specialists required in the current buildup of military manpower.

We're Going To Triumph, He Declares

President Makes Conciliatory Gesture Toward Troop Foes

WASHINGTON, Jan 20 (AP)—President Truman last night declared "there isn't any difference" between Soviet Premier Joseph Stalin and Hitler, Mussolini and other notorious despots of history

"They are all just alike . . . they believed in the enslavement of the common people," Mr Truman told a business mobilization dinner of the Society of Business Magazine Editors

But, he added, "We are going to win"

In a conciliatory mood toward Senate critics of his right to send troops to Europe, Mr. Truman indicated he thinks the senators' motives are the best.

"There is not a senator," he said, 'who is not just as anxious to see the U S government continue as a free government in the world as I am And actually, no matter what they say for publication, when the time comes for action they will be right in there. I am just as sure of that as I stand here"

He declared that "we are faced with aggression and we are faced with inflation", but freedom "is going to prevail in the world".

The President often has scored Soviet Russia as the fountain of Communist imperialism, but his prepared comment last night was one of the rare occasions when he has criticized Premier Stalin by name.

His denunciation of Stalin as a dictator recalled that in 1948 Mr. Truman referred to the Soviet leader as "Old Joe" and called him a prisoner of the politburo, Russia's top political council

Mr Truman makes a hobby of reading history and he reached back to the legendary days of ancient Rome for historical tyrants to keep Stalin company

'There isn't any difference," he read from a prepared text, "Between Hitler and Mussolini, Tarquin in ancient Rome, the tyrants in Sparta Charles the First of England, Louis the 14th and Stalin They are all just alike Alexander the First of Russia was just as much a dictator as any other that ever existed They belived in the enslavement of the common people"

It was perhaps significant that the historical companions Mr. Truman picked for Stalin all died violently or as failures after aggressive careers

Mr Truman used the 18th century French monarch to strike back—without naming persons or parties—at critics who, like former president Herbert Hoover, say the United States should concentrate its defenses on a Western Hemisphere "Gibraltar".

"When Louis the 14th was trying to be master of all Europe," Mr Truman said, "there were men in the parliament of Great Britain who decided the best thing to do would be to . . . withdraw to the island and wait for Louis to come and get them. Thank God they did not do that. They met the situation and freedom prevailed in the world"

Mr Truman added "And we are going to meet it, and freedom is going to prevail"

Jefferson Probers Call Youngstown Chief

STEUBENVILLE, Jan 20 (Special)—Prosecutor James Borkowski today subpenaed Youngstown Police Chief Edward J Allen to appear before the Jefferson county grand jury

The prosecutor said Chief Allen will appear Monday at 10 a. m. as the grand jury attempts to learn about underworld links between Youngstown, in Mahoning county, and establishments in Jefferson county

The chief testified earlier this week before the Kefauver Senate crime investigating committee at Cleveland Produced at the committee's hearing were charts which the committee was told show distributors in Steubenville of horse race betting information.

East Liverpool Review, published daily (evening) except Sunday at 216 East Fourth St., East Liverpool, O. Entered as second class matter at the postoffice at East Liverpool, O.

T.K. Roofing

(Continued from Page One)

about 200 miles of the plant. Today T.K. products go into New York, Ohio, Pennsylvania, Kentucky, West Virginia, Michigan, New Jersey and Virginia.

Mr. Kashuba himself made all the sales trips in the company's first six years. Now there is a sales staff of four, headed by F.

Mr. Erwine Mr. Burnquist

New vice-presidents.

D. Erwine, who was elected vice-president in charge of sales at this morning's meeting.

The other new vice-president is J. M. Burnquist, who will supervise all manufacturing operations.

They round out an executive staff which consists of Mr. Kashuba himself as president, his wife as secretary, and E. V. Wehner as treasurer.

Mr. Wehner, who has been with T.K. since it started, also is president of the Hancock County Savings & Loan Association of Chester.

He is one of two "old hands" around the plant. The other is W. P. Erlitz, plant superintendent, who also was one of the original employees.

There were 9,000 square feet in the original plant area and an investment of $35,000. Today the plant occupies 45,000 square feet—representing a lot of heavy digging into the hillside back of it—and the investment exceeds $350,000.

It nearly went up in smoke back in August, 1949, however, when a spectacular fire burned out 75 per cent of the manufacturing facilities and buildings.

Bad as it was, that gave the public the first taste of the company's spirit. It was back in production—producing and shipping roofing — exactly 13 days after the embers cooled, an achievement to which Mr. Kashuba still points with a great deal of pride.

And the company appreciates such loyalty. Its Christmas distribution to all employees last year amounted to $9,200.

The chances that it will be burned out again have been reduced to a minimum. Since the fire, sprinkling equipment has been installed throughout the property. A small fire recently didn't do much damage—but it shut down operations for one full shift while the water from the sprinklers drained out of the plant. The place was swamped, Mr. Kashuba says.

Next to the fire, the biggest thing that's happened to the company is its system of barge delivery of its asphalt—the only roofing manufacturer who uses river transportation.

A huge storage tank, able to hold and heat 700,000 gallons, has been put up on the company's land above the river. Now barges bring in asphalt formerly shipped in tank cars. The economy is apparent in the fact that one barge can bring in the amount formerly delivered by 30 tank cars.

The step is something Mr. Kashuba has dreamed about since those formative days 10 years ago. In fact, he located along the river in Chester for just that reason—in the hope that some day he could bring in his asphalt by river.

He got the idea in the 16 years he worked for other people. From 1925 until 1941, he managed plants for the Flint Kote Co. of New York, U.S. Gypsum of Chicago, and Keystone Manufacturing of York, Pa. Altogether, he operated six different roofing plants before striking out on his own.

The two new vice-presidents likewise are experienced men. Mr. Erwine, who makes his home in East Liverpool, has spent 20 years in roofing manufacturing and sales, running his own wholesale builders supply business in LaGrange, Ill., before joining Mr Kashuba. Earlier he was Detroit sales manager for the Flint Kote Co.

Mr. Burnquist, who lives in Chester, has had 17 years' experience in the manufacturing end, running plants in St. Paul, Minn., and North Tonawanda, N. Y., for U.S. Gypsum.

Gross sales now are a million and a half a year, and production is 22,000 tons. Mr. Kashuba told the company's annual meeting this morning he confidently expects those figures to go up.

Rauch Named Bank Director

Salem Firm, Lisbon Brauch Hold Election

LISBON, Jan 20 (Special)—G. C. Rauch, local insurance man and realtor, was elected to the Board of Directors of the Farmers National Bank in Salem at the 105th-reorganization meeting of shareholders Friday afternoon.

Other members of the board were re-elected. They are F. J. Emery, chairman, F. M. Campbell, G. R. Deming, E. M. Jenkins, F. W. McKee, T. E. Miller, N. A. Pederson, Robert Potter, Dr. Gail A. Roose, H. F. Wykoff and E. M. Stephenson.

Officers of the bank named were Mr. Stephenson, president, A. G. Tame, executive vice-president; Lee B. Vincent, vice-president; John J. Lewis, assistant vice-president, and Richard T. Speidel, cashier.

Perry L. Rigby, president of the R. Thomas & Sons Co. in Lisbon, was elected to the advisory board of the Lisbon Branch. Re-elected were N. H. Ramsey, chairman, H. R. Bye, W. D. Edgerton, Robert H. Huston, R. D. Miller, F. J. Moore and Adam Rudibaugh.

Officers of the Lisbon Branch re-elected were B. V. Lemley, manager; C. R. McKenzie, assistant manager, and C. A. Faust, manager of the Personal Loan Department.

Raid

(Continued from Page One)

The East End spot had been raided on two or three previous occasions, but has always managed to re-open, police said.

Lieutenant George Kidd and Patrolman Robert Duffy and Charles Tice accompanied State Agents Cmick and Frank Davis.

When Stanley Cmick and the other agents went to the door of the club and showed their credentials, the door was barred, Mr. Cmick reported. Agents battered down the 2-inch solid wood door with concrete blocks found nearby, he said.

A recommendation to the Columbiana county prosecutor to padlock the "V"-Club will be made if a check of records reveals that Lanam has been convicted before on a keeper charge, Mr. Cmick said

The first floor of the building housed card tables, while upstairs was the bar, six slot machines, card tables and a dance floor, Mr. Cmick said.

Confiscated were the slot machines, two cartons of treasury and pool tickets, a quantity of cards, chips and dice, 15 cases of high-power beer and approximately half a case of liquor and bar fixtures.

It is not the policy of the department to handle gambling charges where no liquor permit has been issued, he explained. All the gambling equipment has been turned over to the East Liverpool police for use as evidence, he said.

Although patrons of the downstairs section were alarmed and moved into a hallway from the room, approximately 95 persons were found in the upstairs room, Mr. Cmick said

A check was made of ages of patrons and 10 or 12 minors were found. However, no liquor was found on their tables, Mr. Cmick reported.

The raid was one of four in Eastern Ohio.

They hit two places in Bridgeport at the same time and an establishment in Steubenville. Two other arrests were made and gambling devices were confiscated.

Mr. Cmick is the newly-appointed agent in charge of the Canton District, whose enforcement officers staged the raids.

Driver Cited In Crash Forfeits Bond Of $106

An East End man, involved in a minor auto accident Friday afternoon, forfeited $106 bond when he failed to appear for a hearing this morning in Municipal Court on a charge of driving while under the influence of intoxicants.

He is Earl R. Thompson, 25, of 2013 Ohio Ave, who was cited at 2 45 p. m. yesterday when his auto hit the rear of one operated by Herman Roth, 49, of 610 Grove Alley, who was stopped for the traffic light at Pennsylvania and Dewey Aves.

At 1:14 p m. yesterday cars driven by William J. Savage, 29, of 1002 Avondale St, and Burns Ferguson, 65, of 1003 Dresden Ave., collided as the latter pulled from a parking spot on Dresden Ave., police said.

The right doors and fenders of the Savage vehicle were damaged.

4 Cars Damaged In 2 District Crashes

The State Highway Patrol at Salem said four cars were damaged in two accidents Friday but no one was injured.

One driven by Lindberg Howard, 18, of East Liverpool R. D. 2 struck the car of Cecil Railing, 30, of Newell, which was parked on Route 30 a mile north of the Route 170 intersection about 12:45 yesterday afternoon. The right side of both were damaged, the patrol said.

The other mishap involved cars driven by Gerald White, 30, of Perry, and Raymond Zeitler, 19, of Elkton, which sideswiped at the crest of a hill on Route 45 a mile north of Lisbon last night at 11:30. They were damaged on the left side.

Rockefeller Center, in New York City, was completed in 1940.

CHICKEN IN A BASKET 85c
BUCKEYE DINER
3rd and Washington

PHOTO SPECIAL!
Friendship Pictures
Reg. $5.00 Value
NOW $3.95 per dozen
Phone For Appointment Today
This Special Ends Jan. 31
PON'S STUDIO
524 MARKET ST
Phone Main 4132

SAVE!
It's the American Way to Success

Benjamin Franklin, Father of Thrift, Born January 17, 1706

NATIONAL THRIFT WEEK
January 17-23

SAVE: We believe as Franklin did—that thrift has been the basis of our American economy; we are proud to join in the observance of his birth and National Thrift Week.

SAVE: Each savings account as our association is insured up to $10,000 by the Federal Savings and Loan Insurance Corporation. Savings earn liberal dividends. Open or add to your savings account soon.

SAVE: IT'S THE AMERICAN WAY TO SUCCESS

FIRST FEDERAL SAVINGS AND LOAN ASSOCIATION
1032 Pennsylvania Ave. Phone Main 204

THE BEST CONCRETE BLOCK

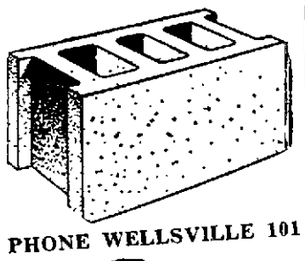

PHONE WELLSVILLE 101
Scott LUMBER
Wheeling, Elm Grove, Weirton, Warwood, Martins Ferry, Woodsfield, Bridgeport, Dillonvale, Follansbee, Wellsville, Steubenville.

Join the MARCH of DIMES
I GIVE that others may walk..
When asked to contribute give generously to help others less fortunate than ourselves.
FIGHT INFANTILE PARALYSIS
VETERAN'S SOCIAL CLUB
1044 PENNSYLVANIA AVE. PHONE 303

IS YOUR FURNACE HEATING PROPERLY?
If not better call HOLLAND NOW!

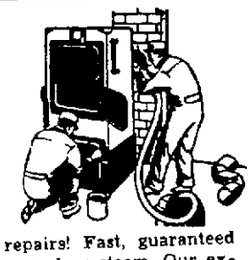

See us first for all your furnace repairs! Fast, guaranteed service on all furnace units—oil, gas, coal or steam. Our experts will diagnose your furnace troubles immediately. Call 2500 for a thorough furnace check-up.
Furnaces Cleaned by the World's Largest Vacuum
HOLLAND FURNACE CO.
Cor. 7th & Jefferson Sts.
E. Liverpool, Ohio, Ph. 2500
H. E. HANE
Branch Manager

POSITION OPEN

FOR AMBITOUS YOUNG MAN WHO DESIRES A CAREER IN ADVERTISING

THIS IS A PERMANENT POSITION — and probably one of the most interesting jobs available anywhere. Successful applicant may be married or single, male—but because of the nature of the work should be between 23 and 35 years of age.

The Qualifications Are:

Honesty — Willingness to follow instructions — Neat appearance — High School education or better — Serious in your desire to get somewhere.

Experience not required but selling of any kind may be helpful to you. Extensive training will be given successful applicant which includes selling, advertising layout and copy writing, mechanics of newspaper production, engraving and many other interesting phases of newspaper work.

To Apply—

Prepare a letter stating your qualifications, education, business experience if any, and give further information that would be helpful to you. Address your letter to Display Advertising Department, East Liverpool Review.

AUTOMOBILE WANTED

If you have a car to sell, this is your opportunity to sell it immediately. The Review Want Ad reproduced below produced 5 calls from persons wishing to buy the auto.

This Review Want Ad Sold the Automobile

CHEVROLET—1941 master De luxe coach New tires good body, reconditioned motor, and extras. Ph 1403-W4 after 4 30 p m

4 other persons are still looking for a similar offer. If you have a car to sell and wish to reach these prospective buyers, Phone 45, ask for a Want Ad-Taker, have her insert an inexpensive ad for you. Phone your ad by 5.30 p. m. Reach this buyer right away while he is still interested.

10th ANNIVERSARY

TO OUR FRIENDS AND CUSTOMERS

T-K Roofing Manufacturing Company is happy to announce ten full years of operation at Chester, West Virginia. Our business has grown many-fold since its start due to the splendid cooperation of our dealers and jobbers.

We want to take this opportunity to thank the people of our community and our many friends who have helped us in times of need and stress.

Our faith in the future is strong because of loyal customers, good friends, and a cooperative community. We plan to strive for further growth of our company.

T-K ROOFING MANUFACTURING CO.

T. H. Kashuba, President

Chester, West Virginia

The Only Producer Of Asphalt Roofing In The Pittsburgh District And The State Of West Virginia

Here And There In District

East Liverpool, Wellsville, Midland, Chester, Newell

Monday Trash Route

Here s the Incinerator Department s schedule for collection of ashes, bottles and tin cans Monday Smithfield St, Orchard Grove Ave, Princeton St, Co lumbia Ave, Oliver St, Fairmont St, Highland Colony, Gardendale Maplewood to the city limits, Park Blvd, Beechwood, Armstrong Lane, Mayberry Lane, Hill Blvd, Manor Lane Midway Lane, Cain St and St Clair Ave

Dance Tonight

★At Glenmoor Volunteer Fire Dept Bldg —Adv

Recruit Seaman Assigned

William H. Ingold son of Mr and Mrs William Ingold, 567 Florida Ave, Chester, has been stationed at Newport R I, for boot training He enlisted in the Navy Jan 2

January Special

★Budget permanents $3 95 complete With or without appointment Lewis Beauty Salon, 131 W 5th St Phone 90 —Adv

5 Snowflakes' Arrive

Snowdrift,' the stray dog adopted by the Wellsville Fire Department during the Big Blizzard, gave birth of five pups Thursday at the Fire Station Chief Robert Lewis and Firemen Jack Call, Robert Lloyd and William Haugh are caring for the litter Two are black and white, two solid black and one brown

Fuller Brushes—Cleaning Aids

★Fingerprint proof furniture polish and non slip floor wax at sale price For home service phone 863-M —Adv

School Fire Drills Held

Fire Chief Robert Lewis conducted fire drills at Wellsville public schools Friday afternoon

Hillcrest Community Club

★Round and square dancing every Saturday evening starting at 9 p m Warren Dreussi, caller —Adv

Farm Meeting Set

H L Reuter, assistant county farm agent will conduct a neighborhood meeting for men Tuesday night at 8 in the Yellow Creek Grange Hall Men of the surrounding community will meet for an open discussion of farm problems

Home For Aged

★Good food good care Reasonable rates Bea s Rest Home, Salineville O Phone 9-2606 —Adv

4 Teachers Attend Event

Miss Ruth Kerr president of the Wellsville City Teachers Association, said Mrs Grace Ryder Miss Isa Anderson, Mrs Hazel Fraser and Mrs Estelle Lion attended the Steubenville district teachers meeting Thursday night when Miss Corma Mowrey, president of the National Education Association, spoke

The Brightest Stars Of The

★Entertainment World shine on P B S—The Progressive Broadcasting System Tune WLIO 1570 on your dial —Adv

Lisbon Marriage Licenses

Thomas F Tomaine, carpenter s helper, Wellsville, and Sara Ellen Deem office worker, East Liverpool

Austin Wayne Hoschar shipping clerk and Hila Jean Carter Wellsville

Crusade For Peace

★Every Saturday 7 30 p m St Ann Church —Adv

3 More On Honor Roll

Shirley Custer Beatrice Kidder and Barbara Slonaker were omitted from the MacDonald School eighth grade honor roll in The Review Thursday according to William Menough, principal of the Wellsville school.

First Grass Fire Quelled

Firemen answered the first alarm for a grass and brush fire in 1951 Friday at 1 55 p m on Shirley's Hill on Main Blvd Believed started by boys, firemen from the North Side Station extinguished the blaze with brooms. Chief Charles Bryan and a fireman flushed gasoline that leaked from a park car yesterday morning at Ninth and Chestnut Sts

Starting Monday Jan 22

★Ralph Grafton will be located at 616 Main St, Wellsville, (formerly the Kiddie Shop) from 6 p m to 9 p m for preparation of income tax returns —Adv.

3 Drunks Pay

Two men charged with intoxication were fined $10 and costs each this morning by Municipal Judge George Brokaw A third man forfeited $16 bond when he failed to appear for a hearing

Heart-Shield New Testaments

★For Boys in Service 1 95 2 95, 3 95 10% Discount for churches Book and Bible House —Adv.

Theft Case Dismissed

Charges of theft against William Leak of Midland were dropped this morning before hearing time by the plaintiff, Ernest Joyce, 1024 St George St. Mr Joyce had accused Mr Leak of stealing $20 from his home last Saturday

Boy Cuts Hand In Fall

Carl Mattern Jr 10, son of Mr and Mrs Carl Mattern, 810 Pennsylvania Ave, was admitted to City Hospital at noon Friday for deep lacerations on the palm of his right hand received when he fell on a piece of glass at the home of a neighbor

Did You Know

★We have a cab stationed in Newell 24 hours Phone 5120—Adv

Rock Slide Slows Traffic

State Highway Department crews started work this morning removing a large rock slide that blocked a lane of Route 39 about half a mile out of Wellsville One-way traffic was required around the big mass of earth that tumbled onto the highway about 10 a m

Brady s Cut Fire Put Out

Wellsville volunteer firemen were called to Brady s Cut on Route 7 about 7 15 Friday night to extinguish a grass fire on the hillside above the road Contractors for the East Liverpool-Wellsville super-road feared the fire might possibly reach their explosives storage shed

Round and Square Dance

★Every Saturday night at Carpenters Hall, over Bendheims Shoe Store sponsored by the I O O F, 880 Club —Adv.

Fairview Grange To Meet

The Fairview Grange will meet Tuesday night at 8 in the Pughtown Grange Hall with C C Herron, master presiding Mrs Philip Gross will be program chairman

New Records

★10 for $1 Harmony House 104 West 5th St —Adv

Water Leak Repaired

Water service to six nearby homes was interrupted briefly this morning while Water Department crews repaired a leak in a 12-inch line on Pennsylvania Ave near the Garfield School

Births Reported

Mr and Mrs Ray Entrekin of Salem, a daughter, Jan 20, in Salem City Hospital The mother is the former Harriet Bryan, daughter of Mr. and Mrs John Bryan of East Liverpool R D 2

Mr and Mrs Guy Gregg Jr, of Lisbon, a son, Gary Wayne, Jan 15, at Salem City Hospital The mother is the former Jean Hadley of East Liverpool

Mr and Mrs Arthur Geisse of Wellsville R D 1, a son, Jan 20, at City Hospital

Mr and Mrs William Enochs, 304 Washington St, Newell, a son, Jan 20, at City Hospital

Television

★If it is T V sets that you want Deacon has them Watch for T V adv in next issue of Life Deacon Television Company 420 Market St, 4801 —Adv

With The Patients

Becky Lynn Smith, daughter of Mr and Mrs Frances Smith, 337 Sarah St, is in East Liverpool Ostopathic Hospital recuperating from an operation performed Friday morning

Mrs William Bridge 108 East Fourth St, underwent an emergency operation Friday morning at Mercy Hospital in Pittsburgh

Mrs J E Logston of Grant St, Newell, has been returned home after a major operation at Mercy Hospital, Pittsburgh

Mrs Donald Cronin, 1714 Jennings Ave, is much improved in City Hospital, following an operation Wednesday

Mrs William McCauley is improving at the home of her daughter, Mrs Willard Cosgrove, in Congo, after a two month illness.

Carl Gilmore, 403 John St, has been removed home from City Hospital after treatment for a heart attack Mrs Gilmore is recovering at home from a fracture of the right shoulder received in a fall on the ice

Nancy Lee Stackhouse, daughter of Mr and Mrs J H Stackhouse of Bradshaw Ave, is recovering from a tonsilectomy performed Thursday at City Hospital

Jim Cunningham

★Custom tailored measured clothes 779 Dresden Ave Phone 7015 —Adv.

Next Week's Union Meetings

Sunday — At Bendheim Building, L U 172, Musicians

Monday—At N B O P Hall, L U 165, Painters and Decorators, L U 4, Casters, L U 133, Retail Clerks, L U. 86, Warehousemen

Tuesday—At N B O P Hall L U 12, Jiggermen, L. U 124, Decorators and Kilnmen, L U 22, Mouldmakers, L U. 52, Bus Drivers, at Carpenters Hall, L U 112, Roofers

Wednesday — At N B O P Hall, L U 155 Underglaze Workers

Thursday—At Carpenters Hall, L U 1014, Auto Mechanics at N B O P Hall L U 131 Batters-out and Mouldrunners, L U 25 Packers L U 53, Finishers, L U 141, Oddmen and Laborers

Friday — At Carpenters Hall, L U 328 Carpenters and Joiners, at N B O P Hall, L U 9 Kilnmen, L U 130, Kilnfiremen, Helpers and Trackmen, L U 172, Maintenance Men

Saturday—At N B O P Hall L U 61, Bakery and Confectionery Workers

The monetary unit of Denmark is the krone

Sales Set Record At Denver Stock Show

DENVER, Jan 20 (AP)—The national western stock show closed out a record-breaking run yesterday.

When they are totaled, sales for the show are expected to be between $8,500,000 and $9,000,000, 25 per cent above the record set in 1948 The sales total in 1950 was $5,960,000

Ribbon - winning junior and open show fat steers went on the auction block yesterday

Bingo, 980-pound Hereford junior show champion, shown by Joe Litschke of Enid, Okla, was bought for $1 75 a pound by the W. B Johnston Grain Co, also of Enid That equaled the price paid for the shorthorn grand champion steer of the show

The junior show reserve champion, an Angus owned by Leonard Austin of Julesburg, Colo, and weighing 1,010 pounds, was sold for $1 05 a pound to the Aeroplane Club and Cafe of Denver

Light Crasher Fined; Another Forfeits $11

One driver charged with crashing a red light was fined $5 and costs this morning by Municipal Judge George Brokaw and a second forfeited $11 bond when he failed to appear

Edward H Wynn of Box 427, Newell, cited at 11 40 p m Friday at East Fourth and Washington Sts, forfeited

Pete Nemchev of Cuyahoga Falls was found guilty of ignoring the light at Pennsylvania Ave and Elizabeth St. He was cited at 12 17 a m. today

2 Directors Returned By Savings Association

C W Hellyer and Francis H Lang were re-elected directors for terms of three years for the First Federal Savings & Loan Association at the annual meeting of stockholders Wednesday

At a reorganization meeting of the board, T H Fisher was re-elected president, Mr Hellyer and David G Boyce, vice-presidents, and A L. White, secretary-treasurer

Holdover members of the board are T B Kerr, Mr Fisher, Mr Boyce and Mr. White

Noted Producer Dies

NEW YORK Jan 20 — Dwight Deere Wiman, 55, one of Broadway's most famous theatrical producers died today.

Soft Streets Ashed; Patching Set Monday

City Street Department crews were busy this morning ashing unimproved streets softened by the three-day thaw

Safety-Service Director Lawrence Bloor said repairs to paved streets damaged by the heavy snows and sub-freezing weather of the past two months probably will begin Monday

A city truck was sent Friday to Martins Ferry to obtain patching material from the Tri-State Asphalt Co

Ike At Patton's Grave

LUXEMBURG, Jan 20—General Dwight D Eisenhower today visited the grave of his old friend General George S Patton Jr.

Spare Tire Stolen

LISBON, Jan 20 (Special)—Clyde Wilson, manager of the Wick Hotel Coffee Shop, reported to police Friday the trunk lock of his car was forced and the spare tire stolen It was parked near his home on East Chestnut St.

(Advertisement)

Rheumatism-Arthritis

NEURITIS—SCIATICA

Relief from those torturing pains or no charges An absolute proven remedy Only one trip required. Disabled persons may send a friend. 188 E Fayette St, by Senior High School Uniontown Pa. Office hours: Daily 10-8 Sunday 10-5 Permanently located

LIFE

accident, health and group insurance and annuities . . . to fit personal, business and employer needs

Frederick W. George

"Fifteen Years of Friendly Service

1201 Jennings Ave.

PHONE 1752

Ask Your Neighbor About Her G.E. SWEEPER

You'll Find The One You Want At CROOK'S

CLEANERS

COME IN FOR A FREE DEMONSTRATION

General Electric CARPET SWEEPERS

G. E. Upright Sweepers $39.95–$69.95–$89.95

G. E. Tank Type Sweepers $79.95–$89.95

Cleaning Tools $13.95 per set

CONVENIENT TERMS

CROOK'S

EAST LIVERPOOL, OHIO

SPECIAL OCCASIONS!

When a special occasion arises The Travelers is the place to celebrate Birthdays and anniversaries receive our special attention Dinner dates are always a special occasion at Travelers

TRAVELERS HOTEL

DINING ROOM

117 E. Fourth Street

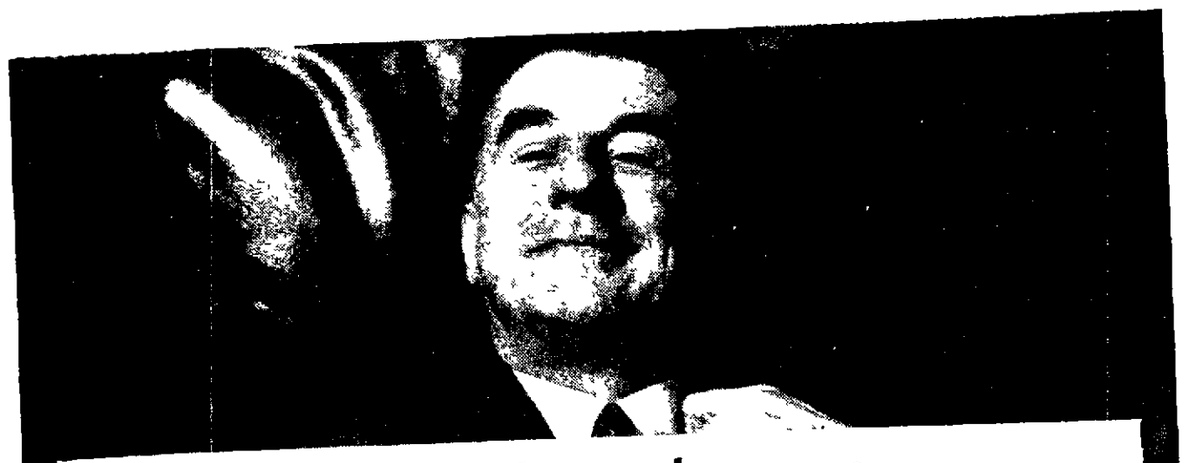

Feel *Confident* with a cash reserve

WORKING FOR YOU AT CENTRAL FEDERAL

ANY AMOUNT WELCOME

• Enjoy the comfort and satisfaction of knowing your idle dollars are earning a worthwhile return without risk or worry to you Open a Savings Account at Central Federal—receive two better-than-average dividends each year Your funds are INSURED SAFE up to $10 000 by the Federal Savings and Loan Insurance Corporation, a permanent agency of the U S Government Open your account today.

CENTRAL FEDERAL SAVINGS AND LOAN ASSOCIATION

601 Main Street Phone Wellsville 917

Wellsville, Ohio

Something NEW on the "Rocket"!

Watch for the Launching Date!

NEW 1951 "ROCKET" OLDSMOBILE

COMING SOON . . . TO YOUR OLDSMOBILE DEALER'S

LITTEN MOTOR SALES "By George"

433 Walnut Street Phone Main 1220

East Liverpool Review

Established Oct. 25, 1879, as a weekly and June 16, 1885, as a daily newspaper in continuous publication. Merged in 1924, with The Tribune (established in 1876).

Published daily (evening) except Sunday by The Brush-Moore Newspapers, Inc., Review Building, 210 East Fourth Street, East Liverpool, Ohio. Entered at the postoffice at East Liverpool, Ohio, as second class matter under act of March 8, 1879.

MEMBER OF THE ASSOCIATED PRESS: The Associated Press is entitled exclusively to the use for republication of all the local news printed in this newspaper, as well as all AP news dispatches.

SPECIAL REPRESENTATIVE: The John W. Cullen Company, Cleveland office 1319 Terminal Tower; New York office, 630 Fifth Ave.; Chicago office, 230 North Michigan Ave.; Cincinnati office, 617 Vine St.

MEMBER AMERICAN NEWSPAPER PUBLISHERS ASSOCIATION, MEMBER OHIO NEWSPAPER ASSOCIATION, MEMBER AUDIT BUREAU OF CIRCULATIONS, MEMBER OHIO SELECT LIST.

PRIVATE TELEPHONE EXCHANGE, all departments Main 45, between the hours of 7:30 A. M. and 7:00 P. M. After 7:00 P. M. or Sundays and Holidays: Circulation department 46; Advertising department, 44; News department 47 and 48.

SUBSCRIPTION RATES

BY CARRIER per week 25 cents. BY MAIL payable in advance: Columbiana county, Ohio; Hancock county, W. Va.; Beaver county, Pa.; and all points within 25 miles of East Liverpool, one year $5.00; six months $2.75; three months, $1.50; one month, 75 cents. Outside rates given upon request. No mail subscriptions accepted in localities served by carrier delivery.

Saturday, January 20, 1951.

'Dynasty Of Racketeers'

THE QUESTION being studied by the Senate crime investigating committee headed by Senator Kefauver is vastly more important than the sensational evidence of local contempt for law which comes out of the committee hearings.

The intent of the hearings is to show by questions and answers that local contempt for law is part of a national pattern of crime.

If it can be demonstrated in this way that local corruption of law enforcement officials is part of a nation-wide conspiracy to break down the prestige of law and the security of the nation, the Kefauver committee is expected to recommend federal legislation to block the conspiracy.

The committee's investigation, therefore, is primarily into inter-state connections between groups of apparently local racketeers. Its questions to the witnesses appearing before it are all slanted in the same direction—to prove that the profits of the racketeers' illegal operations flow into interstate commerce. That would establish a clear justification for federal intervention.

The committee is putting on record what local communities throughout the nation long have known and resented—that well-heeled gangs of local hoodlums have been able to buy immunity from law enforcement and that these gangs have acquired important power in local, state and national politics.

The Kefauver committee is interested, also, in the possibility that some racketeers in the United States may be members of the terrorist organization called the Mafia, which originated in Sicily and still may be controlled from that Mediterranean island.

Aside from what the Kefauver committee is looking for in connection with the interstate nature of organized crime, its chairman and members have performed another public service since they began their hearings early last summer.

They have used their authority to put hundreds of hoodlums on public display; to show where these people get their money; to show what they do with it; to show how they have taken advantage of corruptible officials to live outside the law.

The committee has made it clear that hoodlums who operate gambling joints are not amiable exploiters of human weakness, but sinister plug-uglies using ill-gotten gains to undermine American society with bribery and violence.

Those who condone what they do are their accomplices. They are helping to build what Governor Lausche in his testimony before the Kefauver committee called a "dynasty of racketeers whose powers with the law enforcement officials and agencies are greater than those of the citizenry itself".

Governor Lausche has been alert to this menace. He has tried courageously to meet it. One of his recommendations to the new General Assembly is a law to empower the governor to order the attorney general of Ohio to close known gambling establishments when local enforcement of law fails.

Man With A Single Purpose

MAJOR GENERAL Lewis B. Hershey, Selective Service Director, is a man with a single purpose—to keep the armed services supplied with manpower.

He now has told Congress that he needs indoubts and misgivings which are voiced every time he tells the country what he needs to do. He is as thorough-going a realist as the federal government has produced.

He now has told Congress that he needs indefinite extension of the draft law, plus authority to induct men from 18 through 25 years. As he makes clear in the current Saturday Evening Post, there is no other way to get enough selectees to meet the present goal of 3,500,000 men, unless the country wants to draft veterans of World War II. General Hershey applies arithmetic to a problem which many Americans would prefer to solve with emotion.

Fouling Out

A NEW OUTBREAK of dirty work in big-time collegiate basketball, with the arrest of two former Manhattan College players for being involved in a "fix", is not surprising. But it is no less shocking despite the widespread assumption that professional gamblers would not leave basketball alone just because they had been caught on previous occasions.

The fault lies mainly with the gamblers. But part of it lies with a kind of basketball which has been developed in recent years to take advantage of public demand for the sport. This kind of basketball is played by young men who may not be bonafide students, but are of necessity bonafide basketball players. They are acutely conscious of their commercial importance. That makes them more susceptible to money temptation than is good for amateur sports. They have given their kind of basketball a black eye, just as their prototypes in over-commercialized football have given their kind of football a black eye.

Behind The News

By George Sokolsky

What Is This Thing Called War?

BUSHROD WASHINGTON, a nephew of our first president and an associate justice of the United States Supreme Court, in Bas verses Tingy, defined war as follows:

"It may, I believe, be safely laid down, that every contention by force, between two nations, in external matters, under the authority of their respective governments, is not only war, but public war."

Professor John Bassett Moore, the greatest American authority on international law, said:

"Much confusion may be avoided by bearing in mind the fact that by the term war is meant not the mere employment of force, but the existence of the legal condition of things in which rights are or may be prosecuted by force. . . ."

Bynkershoek, commenting on Grotius, said:

"War is a contest between independent parties by way of force or deceit, for the purpose of pursuing their right."

The term "right" here must be interpreted as will, desire, ambition, or perhaps what a side believes either to be correct or its rights.

In the case of the "resolution", the Federal Court of Appeals held:

"A perfect war is that which destroys the national peace and tranquillity and lays the foundation of every possible act of hostility; the imperfect war is that which does not entirely destroy the public tranquillity, but interrupts it only in some particulars, as in the case of reprisals."

—:—

INSTEAD OF "perfect" and "imperfect war", the terms "general" and "limited" war often have been used. Our present war with Soviet China is a limited war. It is for this reason that General Douglas MacArthur was forbidden to bomb the Yalu River reservoirs. Our war with Soviet Russia, commencing in 1945, has been called a "cold war" because it was a war limited to deceits rather than involving force.

These various definitions of war are given here because of the very great confusion which exists in many minds as to whether this country is now at war. It is often suggested that our troops are in Korea on a police action ordered by the United Nations. That might have been true up to Nov. 6, when the presence of Soviet China in the war was acknowledged.

Soviet China and Soviet Russia have regarded the United States as the aggressor in the Korean war, whereas the United States has regarded Soviet China as the aggressor and desires that the United Nations so declare it.

Karl von Clausewitz, the philosopher of war, defines war as follows:

"War is nothing but a duel on a larger scale. If we would combine into one conception the countless separate duels of which it consists, we would do well to think of two wrestlers. Each tries by physical force to compel the other to do his will; his immediate object is to overthrow his adversary and thereby make him incapable of any further resistance."

Clausewitz further says:

"Force, that is to say, physical force . . . is thus the means; to impose our will upon the enemy is the object. To achieve this object with certainty we must disarm the enemy, and this disarming is by definition the proper aim of military action. . . ."

—:—

IT IS possible to disarm a nation by strikes, mutinies, subsidizing civil war. It is also possible to achieve this end by infiltration in government, by espionage, by the spread of false rumors, slogans and ideas, by weakening resistance through the propagation of great lies. All these have been employed with a measure of success.

Perhaps one of the most effective non-military weapons is confusing of the issue by extraneous matters. For instance, in the present stage of our war with Soviet China, the fear of Great Britain and France is that this is a Russian stratagem to divert our resources from Europe. Therefore, they minimize the nature of our Asiatic problems in order to emphasize the importance of their European problems. This has caused division in our country.

War itself ignores all these factors, for it moves along killing people and establishing constantly new situations. Withdrawal means defeat immediately; continuance may mean defeat or victory eventually.

Therefore, when a nation is engaged in war, its decisions, uncertainties and imponderables are often confusing, particularly when a government, to hide error, fails to be truthful.

(Copyright 1951, King Features)

Report Card

By Arthur L. Edson

WASHINGTON

THE NEW CONGRESS this week was given a detailed idea of what it's in for.

The Congressional Record issued its final report card on the are inescapable—Congress certainly has a lot of bills to talk about and it certainly talks about them.

You never hear much of the ordinary, run-of-mine legislation before Congress. Only the big, headlines.

During the last two years, the "record" shows, 16,670 bills were introduced. That's an average of 22 a day, counting Sundays.

Of course, Congress didn't meet Sundays, but it did pretty well. The senators met 339 times, the representatives 335 times.

Naturally, this opened the door —I almost said the floodgates— for conversation.

Senators talked 2,480 hours and one minute. Representatives talked 1,500 hours and 48 minutes. From this came 1,986 laws.

The next time you run into your congressmen, you might ask him to explain each and every one of these for you.

Now most people, face to face with such formidable statistics as racked up by the 81st Congress, would flinch and turn pale. But from all indications, your Congressman is manfully meeting the challenge.

The new Congress has been around about 15 days. Already it has collected 2,539 bills and resolutions and the hopper into which the bills are dumped is still hot.

Bills always come in fast early in a session. But, even so, this adds up to an admirable rate of 168 a day, counting Sundays.

It looks like a long, talkative winter.

(The Associated Press)

Rambunctiousness

By Truman Twill

THINGS in R.F.D. have been quiet lately—a silence broken only by the splintering of bones as unintentional comics take falls on the ice and the soft thud of Sam and Ram cross-blocking the lord and master. Sammy the Whammy, they called him on closer acquaintance.

Sammy started out, away back there in the old year, as if corn wouldn't crack in his mouth. He was as meek and innocent as a gangster making a bad impression on the Kefauver committee. He had no time to waste on anything but the eight lovely ewes with whom he had been stranded, so to speak, on a desert island.

Spring is coming and the closer it gets the less Sammy has on his mind, being a creature of forthright and simple thoughts. Consequently, his thoughts have turned eagerly to cross-body blocking, how to pull off a mitten and drop it into a water bucket and whether or not two bodies can or should occupy the same space at the same time.

He demonstrates the answer to the last one to his own satisfaction on numerous occasions. This is not possible, it may be imagined without wear and tear on the body of the second part. A rambunctious ram — and "rambunctious" was invented to describe how a ram feels when the days lengthen and the cold strengthens—is a lot of mutton.

It is something like bull-fighting with a pint-sized bull. Sam was not endowed by foresighted nature with horns, so he must rely wholly on the aforesaid cross-body blocking, which is not a handicap in any manner of speaking. One-hundred twenty-move is as hard to keep track of five pounds of mutton on the as a leg of lamb under a carving knife on a slippery platter.

Not that Sammy is vicious, only happy. It will soon be Maytime. There will be bluebells in the pasture, blue sky overhead and lambskins running stilt - legged beside their mothers. Another winter will be over. Wool will be selling at $1 a pound. Lamb chops will be a luxury item.

Sammy will have something to bleat about.

Gems of Thought

Finally, brethren, whatsoever things are true, whatsoever things are honest, whatsoever things are just, whatsoever things are pure, whatsoever things are lovely, whatsoever things are of good report; if there be any virtue, and if there be any praise, think on these things—Philippians.

—:—

HONESTY

I hope I shall always possess firmness and virtue enough to maintain what I consider the most enviable of all titles, the character of an "honest man".—George Washington.

—:—

Do not consider anything for your interest which makes you break your word, quit your modesty, or inclines you to any practice which will not bear the light, or look the world in the face.—Marcus Antoninus.

Talk About High Prices!

'Clumsy' Doings On Capitol Hill

By David Lawrence

RELATIONS between Congress and President Truman are getting better. There's a rift in the clouds and a bit of amicability is beginning to appear.

Apparently Mr. Truman didn't mean to be brusque with Congress last week when he said, he would consult Congress but would do as he pleased about sending troops abroad.

He told the reporters that maybe they didn't write the story the way he meant it. They, of course, wrote what they heard him say. Mr. Truman thinks the implications of his words were perhaps misconstrued or ignored.

These misunderstandings will occur. Mr. Truman is really not complaining that the reporting was unsound, but that at times things don't sound in print like they sound when he says them. Maybe they ought to have a system of sound effects to cure this so that the exact intonation of voice could be recorded. Maybe the whole press conference should be put on radio and television so that the public—whose business is being discussed—can judge for itself what the inflections of a presidential voice really mean.

As for Congress, there are signs that Senator Taft is softening or clarifying his position, too. He wouldn't object to sending troops to Europe, he says, but wants Congress to spell out some sort of ratio so that America will supply certain divisions and the other nations some divisions in proper proportion.

—:—

ANYWAY, there seems to be a convergence toward agreement. So far as foreign governments are concerned, they properly can derive from these modifications, clarifications and explanations that the executive and legislative branches of the American government are beginning to see eye to eye on the major things—they are agreed on what the diplomats call the "principle" and there are just some slight details of difference on how the principle shall be applied.

Basically there never was any doubt that if the President asked Congress for authority to station our troops in Europe as a part of our North Atlantic treaty obligation, he would get such authority by overwhelming vote.

The legalists who told him a bad precedent would be created if he asked for such authority were giving Mr. Truman poor advice. The President of the United States always can act of his own initative in sending troops out of the country if there is danger. He does not need to wait for congressional action. But where there is time, the words of the Constitution would seem to imply that he ask for congressional authority soon after he sends the troops abroad, if not before.

It may be stated also that a declaration which recognizes a state of war with Communist China, if submitted to Congress now, would pass by an overwhelming vote of both houses.

Congressional sentiment is almost unanimous on the rejection of the phony "peace" proposal made by the Chinese Communists and there is complete backing for the State Department in its efforts to obtain the adoption at the United Nations of a resolution condemning Red China as an aggressor.

—:—

UNDER THE American system of free discussion, world policies are praised or criticized, or proposals for amendment are made publicly. Thus every official of the State Department knows what Congress is thinking about and, if not, members of the congressional committees are free to come in and talk about it or write in or telephone.

What is needed here mostly is to encourage a spirit of co-operation—to instill the feeling at the State Department that members of Congress have a responsibility to their constituents and also to instill on Capitol Hill the feeling that the State Department will welcome advice.

Having established the right kind of relationship between the two branches of government, it then becomes essential for Congress to recognize that under the Constitution the conduct of foreign relations is an executive function and that the President and secretary of state must make the final decisions and be held accountable for them to the country.

As one looks back on the somewhat clumsy performances of the last few days, one wonders how much it is all due to the deep-seated partisanship of the President himself, which distrusts the opposition party, and conversely to the distrust which the opposition party has with respect to Mr. Truman and his secretary of state.

A Needless Crisis

By Raymond Moley

A FRIEND of mine whose wisdom has been tested by long years of influential journalism said in private conversation several months ago that America's number one domestic problem was not inflation but President Truman.

He has repeated this many times since and the events of the last two weeks have proved his point.

Through stubborness, or partisanship, or a lack of sound philosophy and historical outlook, the President is creating a domestic crisis that may grow to very serious, not say perilous proportions. And the pity is that it is unnecessary.

Three glaring pieces of evidence of presidential intransigence are his refusal to replace Secretary Acheson and the discredited school of State Department diplomats; his insistence that he has ample power to send American troops anywhere, any time, and his inclusion of the Fair Deal as a part of the defense program.

All this is a challenge, not so much to the Republicans in Congress, who alone can do nothing, but to the fairminded moderate North and South, in the President's own party.

These people cannot only form a loose but effective coalition with Republicans, but make it clear to the President on their own account that they have no disposition to support political action in this emergency.

General Eisenhower is also a great potential factor in this situation. He is regarded by millions of Americans as a foremost public figure. This eminence makes wholly unrealistic his protests that since he is in uniform it is his duty merely to carry out orders. He can choose his own methods of restraining his commander in chief, but his admirers will expect him to play a major role in the decisions relating to western Europe.

If these moderating influences fail, we may indeed drift needlessly into the most serious presidential problem since Andrew Johnson.

(By The Associated Newspapers)

The world turns aside to let a man pass, who knows where he is going.—David Starr Jordan.

Off The Record By Ed Reed

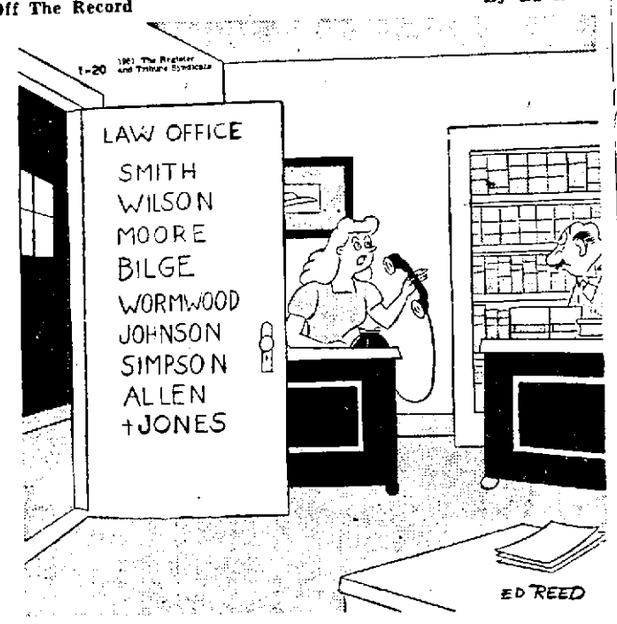

"—And Jones, Good Morning!—They hung up again Mr. Jones."

Once Over

By H. I. Phillips

Another Blow At Morale!

WASHINGTON HAS banned new office buildings and other commercial structures during the emergency period. This is going to make New York and other big cities look unrecognizable and strangely quiet. But the number one problem raised by this action concerns what to do about that great segment of the American population, the excavation watchers. There are tens of thousands whose morale is largely dependent on the time they can spend loitering around new building sites and observing the work in spellbound fascination.

• • •

And there are thousands who, while they are not excavation addicts, feel benefitted by a short stop wherever a steam shovel is at work. Suddenly their spirits are shattered by a Washington order which might as well read: "Enough of that! Keep moving until the Russians act reasonably!"

—:—

WHAT BECOMES of these legions of Americans when they are deprived of a steady flow of excavations? What happens to their state of mind when a great hole-in-the-ground shortage sets in? Can it be expected that they will continue to have the morale demanded in a world crisis, once the steam shovels fold up? Elmer Twitchell, a charter member of the Building Kibitzers Association of North America and a past president of Local 2354 of the All-American Knothole Confederation, was among those wilting under the Washington edict suspending new construction. We found him depressed and angry. Also pretty exhausted, due to his belief that he had better hurry and kibitz all present construction work before the blight set in.

• • •

"Harry Truman talks about the need of high morale in these days!" exclaimed Mr. Twitchell. "Bah! I would say that at least two billion excavation watchers in New York alone have been rendered almost null and void by this order. They have been deprived of their great source of comfort and happiness. Of course there are building kibitzers who are not complete addicts. They can take it in stride. But to a real all-out 100 per cent hole-watcher and steam-shovel observer, the blow is terrific. To ask them to give up these holes is like asking alcoholics to give up liquor. In fact some of us see only one hope . . . an immediate organization to be known as Steam Shovel Watchers Anonymous! We must find a way to take a Steam Shovel or leave it alone."

—:—

MR. TWITCHELL started to leave. "I used to watch only two or three excavations a day," he said, "but I'm loading up on 'em now before they are all gone." We halted him and asked if he intended to protest to Washington.

• • •

"I do!" he snapped. "The least Harry Truman can do is to issue an order setting up a few government-operated holes in every city where steam shovels may perform for the benefit of hopeless addicts. These could be designed as Federal Kibitzer Relief Projects. The citizens are entitled to them."

"But if Harry refuses?" we asked.

"In a very short time," wept Elmer, "we will be reduced to a nation of mere watchers of window pancake, hamburger and fried egg turners."

Yesterdays

From The Review Files

THIRTY-FIVE YEARS AGO — Elmer Carey was elected manager and Rex McConnell business manager of the Grand Athletics Baseball club for the coming season.

The Senate confirmed the appointment of M. E. Miskall, Democrat, as postmaster of East Liverpool to succeed Russell C. Heddleston, Republican.

The State Health Department notified Liverpool Township trustees they must organize a health department to look after health matters outside the city and appoint a part-time health officer.

—:—

TWENTY YEARS AGO — Albert Frosch of East Liverpool was elected vice-president of the Columbiana County Motor Club at a reorganization meeting of the board of directors.

The East Liverpool Auto Dealers Club announced that the net proceeds of the third annual automobile show Jan. 28-31 would be turned over to the Community Welfare Fund.

Miss Beulah White and Rowland T. Kaufman were selected to play the "leads" in the operetta, "Pattie", which was to be given by American Legion Post 4 in the High School Auditorium.

—:—

TEN YEARS AGO—William G. Skaleski, Gerald A. Costello, Frank Rossi and William Wells were members of the 16th Field Artillery which paraded in Washington for the inauguration of President Roosevelt.

The temporary appointment of Chester C. Smith as police captain was made permanent after he completed his three-month probationary period.

One Man's Opinion

By WALTER KIERNAN

PRESIDENT TRUMAN'S recent state of the Union message condemning the Soviet as enemies of free people was almost as good as the one six or seven years ago commending them as friends of the same.

—:—

It only cost us 11 billion dollars in direct aid to the Kremlin and perhaps another 10 billion to revise our thinking.

—:—

But one thing you've got to say for our policymakers . . . they weren't more than five years and 20 billion dollars behind the mass of the American people in mistrusting the Kremlin.

—:—

All during this phony alliance there were people who scoffed at the idea of a permanent partnership between commuism and democracy. The popular title for them at the time was Fascists.

—:—

Now there are people who scoff at the idea of a permanent partnership between all the squabbling nations of Europe and America. They are to be labeled Communists.

—:—

Apparently the idea of a man having views dissimilar to prevailing policy and still being "American" has gone the way of the 100-cent dollar.

NewspaperARCHIVE.com NewspaperARCHIVE.com

Methodist Set Revival Series

Calvary Church Host For Week's Services

Methodist churches of the East Liverpool-Wellsville district will unite for a week's series of evangelistic service beginning Sunday night in the Calvary church. The services will continue through Friday.

The speaker will be Rev. Howard J. Brown, pastor of the Church of the Savior in Cleveland. There will be special music each night. The Calvary Church Choir will sing "Onward, Christian Soldiers" (Turner) at the opening service and Rev. Brown will discuss "The Man Who Knew the News".

Remaining sermon themes follow: Monday, "The Church—Our Heritage and Our Hope"; Tuesday, "The Modern Man Prays", Wednesday, "Companions in the Dark"; Thursday, "The God of Incredible Things", and Friday, "Religion is Not an Elective".

Rev. W. A. Hewitt, the pastor, will preach on "Overflowing Mercy" at the 10:45 a. m. service tomorrow. The choir will sing an anthem.

Karen Boston will lead the Junior Methodist Youth Fellowship, Delbert Daugherty, the Senior Fellowship, and Clifford Smith the Christian Endeavor, all at 6 30 p. m.

A memorial service for deceased members of the Church School will be held at 9:30 a. m with Harold Gallimore as general chairman.

The roll call of departed members will be read by Harold Williams and Harold C Kaufman and the invocation will be given by Rev. Hewitt. The overture will be played by the Church School Orchestra. Taps will be sounded by Kenneth Nichols and the echo by William Goddard.

Wilford Padgett will give the memorial address. There will be two vocal solos by Wilbur Glenn and a trumpet solo by Kenneth Nichols.

Mission Will Hold Old-Time Song Service

And old-fashioned song service, with John Wilson as leader, will be held Sunday at 7:30 p. m. in the Tri-State Gospel Mission Mrs J. Harry Wilson will be accompanist.

There will be selections by the Wilson trio and duet numbers by Iwana Allford and Elaine Allford, and Mrs. J. Harry Wilson and son, John. A vocal solo will be given by Violet VanWey and a violin solo by Iwana Allford. Rev. A. Paul Tidball, mission superintendent, is conducting an evangelistic campaign at Steubenville.

The opening exercises of the Bible School will be in charge of the Junior Class taught by Mrs. Bessie Smith. Rev. Tidball will preach at 10 45 a. m. on "The Devices of Satan".

The Saturday Night Bible Class will study II Cor 1:12 and 2:11. Praise and prayer service will be held Wednesday at 7 30 p. m.

First Presbyterians Will Hear Guest Pianist

Miss Jill Quigley will be guest pianist at the 4 30 p. m. vespers Sunday in the First Presbyterian Church. A 15-minute program by Mrs. Jessie Hall Kaufman, organist, and Miss Quigley will open the service. Rev. M. Rudolph Miller will speak on "Don't Look Now, But Your Virtue is Showing".

Rev. Miller will preach at 11 a. m. on "Be Glad You're Alive, Even in These Days". Richard Bissell will lead the Youth Fellowship service at 5.45 p. m. The prayer will be given by Donald Persohn Jr.

A joint meeting of the elders, deacons and trustees will be held Wednesday at 7 30 p. m. instead of the mid-week prayer meeting Needs of the church for 1951 will be discussed. Refreshments will be served.

Bellevue Minister To Be Guest Speaker

Rev. James M. Ferguson of Bellevue will be guest speaker at the Sunday morning and night services in the First United Presbyterian Church.

His subject at 11 a. m will be "Do Not Lose Heart", and at 7:30 p. m, "John 3:16". The choir will sing at the morning service

The three youth groups will meet at 6:30 p. m, with Gerrie Van Dyne leader of the Fellowship Y. P. C. U, Edna Russell of the Pioneer, and Linda VanDyne of the Juniors. A hymn sing will be conducted by the Pioneers.

The Christ-For-Youth Club will meet Wednesday from 4 to 5:45 p m. Hour of power service will be Wednesday at 7:30 p m.

Chapman To Discuss 'Christ's Pre-Eminence'

"The Pre-Eminence of Christ" will be the sermon by Rev. D. Park Chapman at the 10 30 a m. service Sunday in the First Church of Christ.

The choir will sing two anthems and Robert Nicholson will be soloist. During the Communion service, Mrs. Clifton Jones will sing "I Shall Not Pass This Way Again" (Effinger), and C. L. Deffenbaugh will present "Master I Would Follow Thee" (Ambrose) The service will be broadcast by WOHI.

The sermon at the night service will be "Sowing and Reaping" Christian Endeavor will meet at 6 30 and prayer service will be conducted Wednesday at 7 p. m.

Mullen Will Present Pre-Lenten Sermons

The first in a series of pre-Lenten sermons will be given by Rev. Stanley H. Mullen Sunday at 10:45 a. m. in the First Methodist Church.

His subject will be 'You Still Have a Chance". The choir will sing two numbers

Jack Mountford will discuss plans for the observance of Lent at the Methodist Youth Fellowship at 6:15 p m. Cynthia Boyce, fellowship treasurer, will report. Richard Plotts, president, will preside The second chapter of St. Mark will be discussed.

There will be no 7:30 p. m. service because of the union evangelistic campaign.

Young People To Aid Service

Second Presbyterian Program Set Sunday

Young people will assist in a special service at 7:30 p. m. Sunday in the Second Presbyterian Church

Miss Jean Doughty will preside and give the call to worship, Miss Mary Horger will read the Scripture lesson, Gary Mort will offer the evening prayer and Samuel Grimes will give the offertory prayer. The offering will be taken by Misses Peggy Northrup and Joan McCoy.

The film, "The Sickle or the Cross", produced by the Lutheran Laymen's League of the Missouri Synod, will be shown under auspices of American Legion Post 374 The 75-minute film portrays the conflict between Communism and Christianity.

Amzi Watkins, secretary of the Youngstown Gideon Chapter, will be guest speaker at the 11 a. m. service, at which Rev. Albert L. McLain will preside. The Youth Choir will sing. Sunday School will meet at 9.45 a. m.

Prayer service will be held Wednesday at 7:30 p. m.

Orchard Grove Church Will Hear Columbianan

Rev S. R. Brown of Columbiana will preach Sunday at 11 a. m. in the Orchard Grove Community Methodist Church. His subject will be "Life's Continued Story". The Church Choir will sing.

A congregational meeting to discuss plans for improvements to the church will follow. Rev. Herbert Massey of Brilliant will arrive about Feb. 1 to become pastor, succeeding Rev. David W. Skeen, resigned.

A special feature has been arranged for Sunday School at 9 50 a m. There will be no night worship because of the union Methodist service.

Smith Gives Theme For Penn Ave. Service

"Digging Again the Wells of Our Fathers" will be the sermon by Rev M. Ray Smith Sunday at 10 45 a m. in the Pennsylvania Ave. Methodist Church. Miss Dorothy Carter will sing a solo, accompanied by Earl Hill at the organ.

Sunday School will meet at 9:30 a. m Miss Marlene Gregg will lead the Youth Fellowship at 6:30. The topic will be "Jesus Introduces His Kingdom".

The night worship and other services for next week have been canceled because of the union revivals.

Synodical Executive To Speak At Chester

Rev. R. W. Mansfield of New Concord, synodical superintendent, will discuss the "World Mission Program" Sunday morning in the Chester United Presbyterian Church. He will show a film strip, "This is My Church".

The Church Choir will sing "I Will Praise Thee" (Walter). The Carol Choir will sing the offertory. Other services will incude Sunday School at 10 a. m., and Youth Fellowship at 6 30 p. m. Prayer meeting will be held Wednesday at 7:30 p. m.

Heights Congregation To Have Scene-O-Felt

A scene-o-felt demonstration, "My Anchor Holds", will be given by Mrs Mae Varian Sunday at 7:30 p m in the Pleasant Heights United Brethren Church.

Mrs. Hilda Banks will sing a solo, 'When I Met My Savior" at the 11 a. m. service. Rev. Harry W Glaspy will preach at both services The Young People's Society will meet at 6 30 p. m. with Delmar Logston in charge. Sunday School will be at 9:45 a. m.

Lutherans Will Hold Semi-Annual Meeting

The semi-annual congregational meeting of St. John's Evangelical Lutheran Church will follow the 10 45 a. m. worship Sunday. Three new councilmen, a secretary, financial secretary and a treasurer will be chosen.

Rev. Wilbert T. Wilson will preach on "A Congregation's Goal". He will be in charge of the 7:30 p. m. vespers with the subject, "Effective Religion". The Vesper Choir wil sing an anthem, "Thou Art My Hiding Place, O Lord" (Ohl).

2 Topics Announced For Second Baptists

Rev. R. L. Latimore will preach Sunday morning and night in the Second Baptist Church. His subject at 10:45 a. m. will be "What is the Soul of Man", and at 7 p. m, "Fit to Be a Beacon".

Miss Susie Ann Jackson will sing a solo, "My Father Watches Over Me," at the morning service The Junior and Senior Choirs will sing. Captains of the teams raising funds for a new heating system will report at the evening service.

Emmanuel Mission To Increase Turnout

A plan to increase attendance will be inaugurated at Sunday's service in the Emmanuel Mission, in the Allison School, near Chester.

Paul Brookes, lay pastor, said committees will attempt to fill groups of six chairs each with visitors for the service at 3.30 p. m when he will preach.

There will be inspirational singing, Miss Lois Edwards of East Liverpool will give a reading and the Halstead Trio of Hookstown will sing. Orville Crawford is superintendent of the Sunday School, which meets at 2 30.

Deacons Ordination Planned At Chester

Ordination of deacons and reinstallation of elders will be featured Sunday at 11 a m. in the Chester Presbyterian Church.

Rev. C T. Weimer will preach on "The Challenge of Duty". Dale Donley will sing a solo, "O Jesus, Full of Pardoning Grace" (Buckley), and the choir will give an anthem, "Did You Think to Pray?" (Scott). Mrs. James Peddicord and Thomas Hoskinson will sing a duet part.

The sermon at 7.30 p m. will be 'Our Jerusalem". The choir will sing.

Service To Mark Approach Of Lent

Tomorrow will be Septuagesima Sunday—the third before lent—in St. Stephen's Episcopal Church, marking the beginning of the pre-Lenten season.

Rev. Frederick T. Gillette will preach at 11 a. m. on "It Is Not Lawful for Me to Do What I Will My Own". The choir will sing the anthem, "Lauda Anima" (Andrews), for the offertory. Other music will be "Fight the Good Fight", processional; "Breast the Wave, Christian", sermon hymn, and "Awake My Soul", recessional hymn.

Quarterly Meeting Will Open On Friday

The fourth quarterly meeting will begin Friday at 7 30 p m in the Chester Free Methodist Church with Rev. W. M. Cowsert of East Liverpool, Rochester District superintendent, in charge. The services will continue through Sunday Jan. 28

Rev. J. P. Atkinson, the pastor, will preach tomorrow at 11 a. m. on "The Pattern on the Mount". His subject at the evangelistic services at 8 p m will be "The Circumcision of the Heart". Sunday School will meet at 9 15 a. m

Prayer service and Bible study will be conducted Wednesday at 7 30 p. m.

Church To Discuss Dining Room Repairs

A church conference will be held Wednesday night in the Sheridan Ave. A. M E. Church to discuss plans for the renovation of the dining room.

Rev. C. S. Hinton will preach Sunday at 10 45 a. m. on "Death in the Pot". Night worship will be held at 7:45. The second quarterly meeting will be held Sunday, Jan. 28, under the direction of Dr. William Hodge, presiding elder of the Youngstown District.

The Willing Workers are sponsoring a men's popularity contest Feb. 6. Mrs. Edna Banks is president.

Second Christian Choirs To Sing Sunday

The Junior and Senior Choirs will sing at the 10.45 a. m. service Sunday in the Second Christian Church.

The Junior Choir will sing "Savior, Thy Love" (Pata), and the Senior Choir "Like A Star of the Morning" (Lorenz). Rev. Oakey W. Grow, will preach on "The Vision Splendid" at the morning service "The Eternal God" at 7.30 p. m.

The Christian Youth Fellowship will meet at 6.30 p. m. and prayer service and Bible study will be held Wednesday at 7.30 p. m.

Women's Chorus To Sing 'Perfect Day'

A women's chorus will sing "A Perfect Day" (Bond), at the Sunday night service in the Chester Christian Church.

Other music will include a choir selection, "The House of Prayer" (Clark). Rev. A. F. Hanes will preach on "The Manner of Christ's Coming".

For the morning service, the selection, "Where Will You Spend Eternity?" (Tenny), will be sung by a women's trio. The choir number will be "Bless Me Now" (Enners). The sermon will be "Safety First".

Rambo To Speak On 'Faith Abiding'

"Faith Abiding" will be the 11 a. m service theme Sunday for Rev. W. A. Rambo of the Free Methodist Church of Wellsville. The 8 p. m. sermon will be "The Christian's Increasing Influence".

Bible School will be at 9:45 a. m, the Y. P. M. S. at 7 p. m. and song service at 7:30. Prayer service and class meeting will be held Wednesday night and cottage prayer services will be held Friday night.

Special Music Planned For Oakland Services

Special music, including chorus, quartet and duet numbers, will be given Sunday at 10:45 a. m. in the Oakland Free Methodist Church. The service will be broadcast by WLIO.

Rev. George E. Lynch will discuss 'Repairing Broken Altars".

Other services will include young people's meeting at 7:15 p. m, worship at 7:45 p. m. and an evangelistic sermon at 8 p. m. A short prayer service will be conducted Wednesday at 7 p. m.

Rotary In Midland Picks 8 Directors

The Midland Rotary Club elected eight to its new Board of Directors for 1951-52 at its weekly meeting Thursday night at Club Belvedere.

They are David A. Snyder, president, Dr. Frank Benedict, James Migliore, C. Lloyd Deffenbaugh, David Schwerha, Merrill Wright, Carl Steinberg and Homer Paul.

The board will elect new officers following the regular meeting next Thursday.

Miss Mary Burkholder, social worker for the Beaver County Children's Welfare Society, told of the work of the society when she spoke at last night's meeting.

Mr Snyder gave a report on the testimonial dinner held Tuesday at the Duquesne Club in Pittsburgh in honor of H. Van Churchill of New Kensington, first vice-president of Rotary International.

Morgan Griffin, chairman of the club's Vocational Service Committee, will be in charge of next week's meeting

A Short Run

NEW YORK, Jan 20 — Joseph Kesselring's new play Four Twelves Are 48 opened Wednesday night. The critics didn't like it. Thursday the producers telegraphed the cast: "As of tonight (Thursday), we are through with the multiplation tables and are taking up differential calculus." The two-performance run was the shortest of this theatrical season.

Church Notes

Rev. Albert McLain, pastor of the Second Presbyterian Church, will be the speaker for devotions from 7.45 to 8 a. m. Monday through Saturday over WLIO. The daily services on WOHI, from 9:15 to 9.30 a. m., will be conducted by Rev. George Lynch of the Oakland Free Methodist Church.

A girls' trio, Misses Frances Rowley, Helen Hendricks and Marguerite Donaldson, will sing at the 7:30 p. m. service Sunday in the Wellsville Church of the Nazarene. Miss Gayle Merriman will lead the Nazarene young people's service at 6:30 p. m. Sunday School will meet at 9:45 a. m. and morning worship will be at 11.

Services will be resumed Sunday in the Pentecostal Church on West Eighth St., as the building has been moved to a new foundation. It was moved back to make way for the highway project. The congregation met for several weeks in the N. B. O. P. Hall. Services will be at 9:30 and 11 a. m. and 7:30 p. m.

Rev. William L. Brown will preach Sunday at 10 45 a. m. in the First Baptist Church on "Japan Opportunity". The choir will sing an anthem, "Lamb of God" (Christiansen). The sermon at 7:30 p. m. will be 'Christ and Labor".

Rev. John C. Little of the First Presbyterian Church, Wellsville, will preach at 11 a. m. Sunday on "You Are Any Man's Equal". Officers will be ordained and installed.

Rev. Lyman N. Lemmon will preach on "The Challenge to Pray" Sunday at 10:45 a. m. in the Second Presbyterian Church, Wellsville. The Senior Choir will sing "Hold Thou My Hand", (Briggs).

The subject for the lesson-sermon at the 11 a. m. service Sunday in the First Church of Christ, Scientists, will be "Life". The golden text will be I. John 5:11, "This is the record that God hath given to us eternal life, and this life is in His Son".

John Q. Call, lay pastor, will preach on "We Have Found the Messiah" Sunday at 10 30 a. m. in the Anderson Methodist Church. Sunday School will be at 9:30 a. m.

Rev. Paul C. Bailey will speak on "When Life Hands You a Lemon", Sunday at 10:30 a. m. in the Boyce Methodist Church. There will be no evening worship or Methodist Fellowship meeting because of the union evangelistic services.

C E Young of Rochester will conduct services tonight and Sunday night at 7:30 in the Psychic Center of Truth in Carpenters Hall Services were canceled for two weeks because of the illness of Mr. Young.

Visiting workers in charge of week-end services in the First Spiritualist Church will be Rev. Cora B. Yocum of Steubenville Sunday night, and Miss Ruth C. Fields of Youngstown Monday night. The services will be held at 7:30.

A. R. Evans of Toronto will conduct the 11 a. m. service Sunday in the Newell Presbyterian Church. There will be no night preaching service.

Missionary To Speak At Services In Lisbon

LISBON, Jan. 20 (Special)—Mrs. J. Willis Anderson will talk on her experiences as a missionary in India at the morning and night services Sunday in the Church of the Nazarene.

A sister of Rev. Carleton Jones, pastor, and daughter of Mrs. Leona Jones, she and her husband have served 11 years at Mehkar in the central province. They and their son returned to the States Thursday for their first furlough in six years.

U.S.O. To Serve Again As Two Groups Merge

NEW YORK, Jan. 20 (AP) — The Associated Services for the Armed Forces has agreed to merge with the old wartime United Service Organization and name the new setup the U.S.O.

The U.S.O. manned service clubs and provided entertainment for soldiers during World War II. It went out of business a year ago and several of its agencies formed the A.S.A.F. group.

The A.S.A.F. unit was made up of the Y.M.C.A., the National Catholic Community Service and the National Jewish Welfare Board. They will join in the revived U.S.O. along with the Y.W.C.A., the Salvation Army, Camp Shows and the National Travelers Aid.

2 New Officers Named By Lisbon Congregation

LISBON, Jan. 20 (Special) — Two new officers were elected by the congregation of the First Presbyterian Church at its annual dinner meeting Thursday night.

Malcolm Bricker was named elder, and Eugene Brooks deacon.

Re-elected were:

Harry Bowman, D. S. McMinn and W. W. Watkins, elders; Paul Eells, deacon, and George Gonzales and E. W. Thomas, trustees.

Ordination and installation services will be held Jan. 28, Communion will be observed Sunday.

Calvary Methodist Church
The Friendly Church, Rev. W. A. Hewitt, Minister
SUNDAY, JANUARY 21, 1951
Church School Memorial Service 9:30 A. M.—James Bennett, Supt.
Church School Orchestra—Charles Brookes, Director
Morning Worship 9:30 A. M.—Theme: "Overflowing Mercy"
Anthem, "The Lord Reigneth" (Van Denman Thompson).
6:30 P. M.—Jr. MYF, Karen Boston; Sr. MYF, Delbert Daugherty and C.E., Clifford Smith.
Union Methodist Evangelistic Services at 7:30 Dr. Howard J. Brown, Church of the Saviour, Cleveland, preacher each night through Jan. 26th.
Anthem Sunday Evening, "Onward Christian Soldiers", (G. R Turner), Calvary Methodist Choir.
Sponsored by a member of Calvary Methodist Church

CHRISTIAN OR COMMUNIST?
SEE
THE SICKLE OR THE CROSS
SUNDAY, JANUARY 21, 7:30 P. M.
Second Presbyterian Church
VIRGINIA AVENUE
Union Service with the Second Christian Church
Second United Presbyterian Church
PUBLIC INVITED—NO ADMISSION CHARGE
This Program Sponsored By The
AMERICAN LEGION POST 374
In Cooperation With Churches and P.T.A.
This Film To Be Shown At The Following Places At 7:30 P. M., dates indicated:
JANUARY 22—GLENMOOR FIRE STATION
JANUARY 23—GARFIELD SCHOOL
JANUARY 24—HORACE MANN SCHOOL
JANUARY 25—NEVILLE INSTITUTE
JANUARY 26—KLONDYKE

ATTEND THE *Church of Your Choice* EVERY WEEK

FOR THOSE UNABLE TO ATTEND CHURCH
—TUNE IN—
WLIO 10:45 A. M. Oakland Free Methodist Church, Rev. George E. Lynch, Subject: "Broken-Down Altars"
WOHI 10:30 A.M. First Church of Christ, Rev. D. Park Chapman, Subject: "The Preeminence of Christ"
ARNER FUNERAL HOME
ALVIN ARNER, Director Telephone 283

YOUR CEMETERY IS FOR THE LIVING

VISIT IT TODAY
Your community monument cemetery is more than a sanctuary for the departed. It offers an inspiring garden of memories for you.
You'll find comfort in the quiet, peaceful beauty of its surroundings and much of local historical interest in the names and epitaphs that grace its granite and marble monuments.
Many of these symbols of sentiment honor former neighbors, friends and relatives of yours.
To spend a soul-satisfying hour, visit your traditional monument cemetery today. Amid its beauty and serenity you'll feel the presence of Him who has promised us life everlasting.
GRAHAM & WAGNER
Third & Washington Sts. Phone Main 988
Open All Day Wednesday
Open Evenings And Sunday By Appointment

UNION METHODIST EVANGELISTIC SERVICES
January 21st thru 26th
7:30 P. M.
—AT THE—
CALVARY METHODIST CHURCH
Sponsored By The East Liverpool And Wellsville Methodist Churches
HEAR - - -
DR. HOWARD J. BROWN
Minister Of The Church Of The Saviour (Cleveland, O.)
Dr. Brown's Themes: Sun.—The Man Who Knew The News
Mon.—The Church—Our Heritage And Our Hope
Tues.—The Modern Man Prays
Wed.—Companioned In The Dark
Thurs.—The God of Incredible Things
Fri.—Religion Is Not An Elective
Participating Church: Anderson, Boyce, Calvary, First, Penna. Ave., Orchard Grove (E. Liverpool), and First and Central (Wellsville, O.) Methodist Churches.

DR. HOWARD J. BROWN

REV. J. W. ELLIS
FINAL SERVICES OF THIS SERIES
TONIGHT 7:30
SUNDAY 10:45 A. M., 6:30 P. M., 7:30 P. M.
YOUTH SPONSORED REVIVAL
REV. J. W. ELLIS
KANSAS CITY EVANGELIST
SERVICES DIRECTED BY
H. T. GREENWOOD
CHOIR—BOYD KIFER
ORCHESTRA—MAY RICE
GOOD CONGREGATIONAL SINGING
Regular Sunday Broadcast WOHI 10:15 P. M.
(THE EMMANUEL FOUR)
FIRST CHURCH OF THE NAZARENE
ST. CLAIR AT LINCOLN C. L. RODDA, MINISTER

First Will Be Feb. 16

Women's Group To Hold Series Of Public Lectures

Miss Minnie Jane Merrells, retired University of West Virginia professor, will be the speaker for a series of eight public lectures on alternate Fridays, beginning Feb. 16.

Arrangements are being completed by a group of tri-state area women interested in directed reading and discussion.

Emphasis will be placed on three phases of literature-poetry, drama and the novel, with the particular poets, dramatists and novelists up for study to be determined at the opening session.

The proposal was launched Tuesday night when the group gathered at the home of Mrs. J. Donald Thompson on Park Blvd.

Present were Mrs. George McCullough, Miss Mary Ellen Martin, Mrs. C. H. Bailey, Miss Gladys DeBolt, Mrs. Milton Wolpert, Mrs. J. Bower, Miss Alberta Abrams, Mrs. Dale Thompson, Mrs. Herschel A. Rubin, Mrs. William J. Horger, Mrs. J. A. Monasky, Mrs. Joseph M. Wells, Mrs. John A. Fraser and Mrs. Dorothy Horsley.

Memberships will be available for a nominal fee to any person interested in attending the informal lectures or taking part in the discussions. Miss Martin, executive secretary at the Mary Patterson Memorial, will be in charge of the memberships of the non-profit group. Places of meeting is to be announced later.

Miss Merrells was graduated from West Virginia Wesleyan College at Buckhannon with a Bachelor of Arts Degree and a diploma in Speech and Dramatic Arts and completed work for her Master's degree and Doctor of Philosophy degree at Columbia University. She also took graduate work at St. Hilda's College, Oxford University, England.

In addition to her wide teaching experience, Miss Merrells has traveled extensively and last summer was a visiting professor at the University of Alaska. She is pastor's assistant at the First Methodist Church.

Chief Urges Children Know Match Dangers

In the hands of a child, matches are potentially more dangerous that a loaded gun.

So says Fire Chief Charles Bryan, who pointed out that once a bullet is fired it is spent but a match improperly used may spread havoc in a terrible chain reaction.

He urged that parents and teachers stress to youngsters a match is something to be feared and shunned. Parents, he cautioned, should keep the matchbox safe from the reach of toddlers.

Latest five-year figures show 25,400 fires were caused by children with matches. Property loss was estimated at $3,750,000. In Philadelphia alone, destruction has reached about $500,000 from this cause so far this year.

Takes Democrat Post

COLUMBUS, Jan. 20—Eugene H. Hanhart, chairman of the Democratic state executive Committee, yesterday announced the appointment of Ted S. Alexander, 27, of Columbus as public relations director for the Democratic party in Ohio.

3 STEPS

● Three simple steps to take when you aren't feeling fit: (1) Call on your doctor; (2) Heed his experienced counsel; (3) Bring his prescriptions to this fine pharmacy for careful compounding. You will find our prices no higher than elsewhere. It will be a pleasure to serve you. Try us next time.

Fortiner's
Prescriptions—Drugs
Fountain
815 Washington Street

PRESCRIPTION SPECIALISTS

Modernize Kitchen & Bath

with COLORFUL LASTING FLOOR & WALL TILE!

Enjoy all the advantages of beautiful, easy-to-clean, economical floors & walls.

Without any obligation on your part, you may phone Main 3805 and we will send an expert to your home to estimate the cost of any work you want done!

We Carry A Complete Stock of Decorative Chrome Molding For Sink Tops, Cabinets, Tables, Etc.

● Display Room Open Monday Thru Saturday
● Open Evenings By Appointment

JOHN C. McCAUGHTRY CO.
216 UNION ST., E.L.O. PHONE MAIN 3805

SEE THIS
BETTER BUILT HOUSE
furnished by
SAYRE FURNITURE Co.

OPEN for INSPECTION

LOW DOWN PAYMENT
FULLY IMPROVED
BEST BUYS IN TOWN
MODEL HOMES

January 20th and 21st
Saturday and Sunday
2 P. M. to 8 P. M.

Planned, Priced and Designed for You!

$8,500 F.H.A. TERMS

MODERN

IN PLAN AND UTILITY ON THE LOW COST IDEA!

See Today

1546 Pennsylvania Ave.,
East Liverpool

LARRY SHAPIRO CONSTRUCTION CO.
PHONE 5009 FOR DETAILS

U. S. War Casualties

REVOLUTIONARY WAR:	10,044
WAR OF 1812:	1,877
MEXICAN WAR:	13,237
CIVIL WAR: Union & Confederate	524,509
SPANISH-AMERICAN WAR:	6,472
WORLD WAR I:	364,800
WORLD WAR 2:	1,134,344
KOREA: JUNE-DECEMBER, 1950	40,176

An AP Newsfeatures Pictograph

Calcutta PTA Hears Report On School Science Equipment

PRINCIPAL Earle Smith discussed science equipment planned for the new Calcutta School when the Parent-Teacher Association met Thursday night.

The organization voted to buy maps showing each week's world news, and these will be delivered to the school every Monday.

Ray Neidengard reported that the Civil Defense unit will show movies at the February meeting, and a committee was appointed by Alvin Barton, president, to plan a spring festival. It will meet Jan. 25.

New Brownie and Girl Scout troops sponsored by the PTA will meet every Wednesday at the school from 3-4 p. m. Mrs. James Horger and Miss Julia Barnhart are leaders.

Fourth grade pupils presented the program under the direction of their teachers, Mrs. Mildred Gott and Miss Barnhart. There was a playlet, "The Blind Men and the Elephant", by Robert Foreman, John Paul Mansfield, Paul Miller, Gary McDevitt, Billy Barton, Paul Staib and Sondra Horger; recitations, Patty Wolfe, Alice Arthur, Becky Thompson and Evelyn Pike, and songs, Fourth Grade Chorus.

Singers were Patty Wolfe Linda Dawson, John Mansfield, Gloria Burgess, Paul Miller, Robert Foreman, Miriam Torrence, Molly Gary, Becky Thompson, William Barton, Sandra Horger, Gary McDevitt, Jean Ward, Paul Staib, Nancy Givens, Janet Barton, Evelyn Pike and Alice Arthur.

Mrs. Arthur McDevitt conducted the Scripture reading, and William Foster played a piano solo and gave a reading. Alvin and Maurice Barton sang a duet.

Refreshments were served by Mrs. Charles Ashbaugh and Mrs. Lawrence Pike.

2 City Men Elected By Church Brotherhood

William Osborne and Glenn Hall, both of East Liverpool, were elected president and vice-president, respectively, when the Columbiana County Christian Men's Brotherhood met Friday night in the Lisbon Christian Church.

The post of secretary will be filled later. The meeting followed a dinner served to 65.

Tom McClelland of Wellsville led group singing, Mr. and Mrs. Ben Wilson and family gave guitar and accordion selections, Mr. and Mrs. Carl Bowman sang duet selections and Ray Thompson presented readings.

Rev. C. R. Nichols of the East Palestine Christian Church spoke on "Loyalty to the Church."

52 Foxes Killed Under Bounty Plan

LISBON, Jan. 20 (Special)—Fifty-two not-so-foxy foxes have been killed in the county since Jan. 2 when county commissioners established a $3 bounty on the predatory animals.

Thirteen sets of paws—proof of kill—were turned in at the courthouse Thursday for a 24 hour record.

The bounty on one fox was claimed by a Hanoverton woman who shot it while hunting with her husband.

India Cuts Food Ration

NEW DELHI, Jan. 20 — Food Minister K. M. Munshi yesterday announced a 25 per cent decrease in food rationing as a temporary measure because of a grain shortage. The new rationing will not apply to manual laborers.

Italy became a republic June 10, 1946.

'Don't Buy So Much,' Store Ad Tells People

NEW YORK, Jan. 19 (UP) — The world's largest department store took full-page ads in newspapers here this week to tell people to quit buying so much.

R. H. Macy & Co., Inc., also told the public in the same advertisement that it feels "strongly there should be . . . controls placed across the board . . . controls on prices, on farm products, on wages, on profits".

Warning of the dangers involved in "fear buying" the ad said that New Yorkers have been buying about 25 per cent more goods in all department stores since Christmas than they did a year earlier.

FUR COAT WANTED

If you have a fur coat to sell, this is your opportunity to sell it immediately. The Review Want Ad reproduced below produced 7 calls from persons wishing to buy the fur coat.

This Review Want Ad Sold the Fur Coat

BROWN fur coat. Size 18. Good condition. Cheap
Phone 1620-J

6 other persons are still looking for a similar offer. If you have a fur coat to sell and wish to reach this prospective buyer, Phone 45, ask for a Want Ad-Taker, have her insert an inexpensive ad for you. Phone your ad by 5.30 p. m. Reach these buyers right away while they are still interested.

drink NATURE'S best!

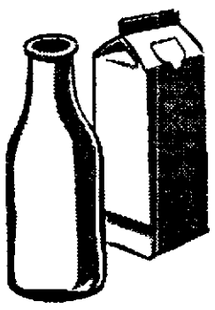

What every mother, housewife and hostess should know: Serve Rosenberger's milk at every meal and as an in-between meals refresher. Prepare wonderful, healthful cakes and desserts with Rosenberger's milk. Mix it with chocolate or fruit syrup for a tempting pre-meal drink. It's nature's most perfect food. Tastes good and IS GOOD FOR YOU. Our milk is farm-fresh and homogenized.

ROSENBERGER DAIRY
PHONE 402 WELLSVILLE, O.

Teacher Deferred As Navy Bows To His Pupils' Pleas

CHICAGO, Jan. 20 (AP)—The Navy has deferred calling Perry J. Rockwell, 26, a schoolteacher, until the end of the school year June 25—bowing to a plea of some of his pupils.

The deferment was granted by Rear Admiral J. Cary Jones, commandant of the Ninth Naval District at the Great Lakes Naval training Center. Mr. Rockwell was scheduled to return to active duty Feb. 1.

But Janet Smith, 12, one of Rockwell's seventh-grade pupils, in suburban Riverdale, had written a letter to Admiral Jones seeking the deferment. Accompanying the letter was a petition signed by 165 pupils.

Janet received a letter from the admiral complimenting her and her fellow pupils for admiration and appreciation of a good teacher. Mr. Rockwell is a radio man veteran of World War II and a reservist.

If it's from HANDY you can be SURE
CROSLEY REFRIGERATION
HANDY SALES & SERVICE
117 WEST 6th ST. MAIN 5033

REDUCED PRICES ON DRY CLEANING AT

Peter Pan

LIMITED TIME ONLY

ANY COAT SUIT or DRESS

BEAUTIFULLY DRY CLEANED and PRESSED

59c up

ALL MINOR REPAIRS AND BUTTONS SEWED FREE

MEN'S SHIRTS
Individually Wrapped In Moisture-Proof, Dust Proof Cellophane
16c

Any SKIRT SWEATER TROUSERS
34c
All Minor Repairs And Buttons Sewed Free

REGULAR FAMILY LAUNDRY
HALF FINISHED
The smart way for a big washing . . . every piece beautifully washed . . . dried and every piece neatly folded.
10 lbs. 89c
Each Additional Pound 8c
Also Bachelor and Flatwork Laundry Service.

Peter Pan
Cleaners - Launderers - Furriers

PRICES IN EFFECT AT THESE STORES ONLY
105 EAST SIXTH STREET, EAST LIVERPOOL, O.
557 MAIN STREET, WELLSVILLE, O.

Extra Income Possible

Abandoned Land Seen Good For Tree Planting

LISBON, Jan. 20 (Special)—Nearly a third of the rural acreage of Columbiana county is worn-out, abandoned land which could be planted in trees to provide income and give off-season employment, according to Herbert F. Maturen, county extension forester.

The average farmer has ignored the wood lot because he knows less about trees than any other crop, the forester said.

Any program of better farming, he added, should include educational work in forestry. A ready market for lumber awaits the farmer enterprising enough to scout around for purchasers, he said.

Mr. Maturen's annual report states that over 2 million trees have been planted in the county over the past 40 years, including 100,000 last year. Farmers purchased 50,000 on their own from the state and the Soil Conservation District supplied 47,500 to their co-operators.

However, the overall picture is one of attrition rather than gain, Mr. Maturen observed Woodlots are being logged off too quickly and overcutting still is prevalent, he said.

County agents are agreed that the solution to the forestry problem lies in developing a better appreciation of the farm woods, convincing farmers that woodland management is a part of good farm operation, and demonstrating how the farmer can handle his own woods at a profit.

Mr. Maturen said a greater appreciation for trees has resulted from his contacts with farm leaders, woodland owners, farm groups, clubs and organizations.

He reports increased interest and activity in forestry among 4-H members, explaining that 25 youths planted 5,000 trees last year to set a new county record.

Mr. Maturen assisted in three camps last summer— State Conservation camp, one sponsored by the Ohio Forestry Association, and Camp Whitewood, the Northeast District Junior 4-H leadership camp.

Forms Prepared For INCOME TAX

Corliss Myers Tax Service

Located over former Goldenrod Restaurant in rooms previously occupied by Dr. Willis

GAS HEATER WANTED

If you have a gas heater to sell, this is your opportunity to sell it immediately. The Review Want Ad reproduced below produced 5 calls from persons wishing to buy the gas heater.

This Review Want Ad Sold the Gas Heater

GAS CIRCULATING heater. Good condition. Reasonable. Phone 2632-W.

4 others still are looking for a similar offer. If you have a gas heater to sell and wish to reach these prospective buyers, Phone 45, ask for a Want Ad-Taker, have her insert an inexpensive ad by 5:30 p. m. Reach these buyers right away while they are still interested.

2 Home Extension Meetings Planned

LISBON, Jan. 20 (Special) — The Middleton Township Home Extension council's meeting will be held Wednesday from 10:30 a. m. to 3 p. m. in the basement of the Rogers Methodist Church.

"Garment Finishes" will be demonstrated in the morning and "Altering and Remodeling" in the afternoon. The leaders will be Mrs. Ted Lyder and Mrs. T. E. Smith of Signal, and Mrs. Elden Groves of Salem R. D. 5.

Members are asked to bring a coverdish and sandwiches. Coffee will be furnished.

The same subjects will be used for the Franklin Township Home Extension Council meeting Friday from 10:30 a. m. to 3 p. m. at the home of Mrs. Mildred Rice and Mrs. Frank McKarns in Hanoverton

Leaders will be Mrs. Erma Thompson of Salineville R. D. 2, Mrs Rice and Mrs. Groves. Members will bring a coverdish. Coffee and rolls will be furnished.

Boy, Girl Scouts Aid Wellsville Polio Drive

Wellsville Boy and Girl Scouts are assisting the Wellsville polio fund campaign, Paul Katz, general chairman, announced today.

This is the second year Mr. Katz has served as chairman. His 4-year-old son, David, was stricken with the disease in 1948

Mr Katz said boys from Troop 20 distributed cards and envelopes to homes today and will return next Saturday to pick up the donations

Girl Scout Troop 12 will solicit funds between shows Sunday, Monday and Tuesday at the Liberty Theater.

Miniature "iron lung" coin receptacles have been placed in all business places.

Rural Health Council To Organize Tuesday

LISBON, Jan. 20 (Special) — The Columbiana County Rural Health and Safety Council will hold an organizational meeting Tuesday at 8 30 p m in Lisbon High School.

A slate of officers will be presented by T. V. Utterback, nominating committee chairman.

Donald Elliott will be moderator for a panel on the "Organization and Financing of Local Health Districts". Floyd Lower, acting chairman, will preside.

PACT CO-ORDINATOR. Rearmament co-ordination of the 12 Atlantic pact nations will be the responsibility of William Rodgers Herod, 52, under an assignment announcement in London. A retired Air Force colonel and president of the International General Electric Co., Mr. Herod will head the production board in the Atlantic pact defense organization.

Legendary Canal Captain Provides Kiwanis Subject

LISBON, Jan. 20 (Special)—The annals of Captain Titus Gahenna—legendary hero of Dungannon's halycon days as a canal town—were reviewed by Rev. Fr. Paul Marceau at the Kiwanis Club luncheon Thursday in the Pythian Sisters Hall.

At native of Niles, Fr. Marceau "found" the 100-year-old notes five years ago when he became pastor of St. Phillip Neri Church in Dungannon.

His tales of the captain's ingenuity and strength as skipper of "The City of Dungannon", a canal boat that carried cider for ballast, create a peerless character along the lines of the rivermen's Mike Fink or a lumbercamp Paul Bunyan.

Fr. Marceau, who also serves St. Agatha's Mission in Power Point, was introduced by Charles Faust, program chairman.

R. Dale Miller, president, announced the Board of Directors will meet Monday night in the office of G. C. Rauch, secretary.

Scholarship Tests To Be Held Feb. 3

Some 60 seniors from all High Schools in the county expect East Liverpool and Salem will take state scholarship tests Saturday, Feb. 3, at Lisbon High School.

James L. McBride, superintendent of county schools and chairman of the test committee, said five subjects will be covered—English, History, Mathematics, Science and Reading. The exam will begin at 9 a. m. and end at noon.

To be eligible, students must be in the upper 40 per cent of their class. All entrants will be examined on each subject. Results will become a part of the pupil's permanent school record. In cases where a student has indicated college preference on his test registration card, results will be sent to that college.

Scoring will be done at Columbus by electric tabulators. Entrants will receive their scores about April 1, Mr. McBride said.

Seven Lisbon seniors registered for the tests are Leon Pelley, Robert Thrasher, Donald Ward, Jean Lyder, Norma Jean Magill, Richard Tiuzzi and Mary Tschantz.

Hammondsville School Honor Roll Announced

HAMMONDSVILLE, Jan. 20 (Special)—The honor roll for the third six-week grading period at Hammondsville School has been announced by George H. Johnston, principal.

They are

First grade—Louise Curry, Tom Grafton and Bonnie Lawrence

Second—George Lynn Blackwood, Paulette Cronin, Floyd Minor and Terry Martin

Third — Pearl Grafton, Donna Kelly, Joyce VanDyke and Bonnie Williamson

Fourth—John Grafton and Doris Taylor

Fifth—Joan Pysnak

Sixth — Anne Baker, Kathleen Cronin, Edward Tice and Dona Williamson

We Need Readers, 'Worker' Cries As Circulation Dips

NEW YORK, Jan. 20 (AP) — The Daily Worker, Communist party organ, called on its readers today to help boost its circulation, which it said has "fallen to a point where the existence of the paper is definitely menaced".

In a front-page editorial titled "To all our readers", the Daily Worker said:

"The total circulation of the Daily Worker is now below 14,000; the Sunday Worker is below 50,000, with 28,000 subscription expirations falling due within the next few months.

"This drastic drop is in no sense the result of the people's opposition to our message of peace. It is the result solely of two factors:

"The systematic persecution of the paper and its readers for the past few years.

"The neglect of the paper's readers and friends to fight for the retention of its circulation and for its extension among the hundreds of thousands of Americans who are ready right now to welcome it into their shops and homes."

Just In Time

WATERVILLE, Me.—Clarence Howard and his family moved from a two-story building on Main Street to a home they had built in Augusta. The next day their old home burned to the ground.

Be Secure—Be Insured

INSURANCE

The true value of your insurance lies in the "know-how" of the agency serving you. Each policy must provide you with the specific protection YOU need. Our extreme care in the selection of policies pays off

PHONE 1370

THE POTTERS INSURANCE AGENCY

C. W. HENDERSHOT, MGR.

511 BROADWAY - - PHONE 1370

HILLCREST FARMS, Chester, W. Va.

APPLES

SPECIAL!

CORTLAND U. S. NO. 1 Bu. $2.00

RED DELICIOUS U. S. NO. 1 Bu. $2.75

- Grimes Golden
- Golden Delicious
- Stayman
- Red Delicious
- Jonathan

$1.00 Bu. Up

$1.50 bu. up

BRING YOUR BASKETS

Open Every Day (Including Sunday) 8 A. M. to 5 P. M.

Turn left at the Hillcrest sign on W. Va. Route 2, three miles South of Junction U. S. 30 and W. Va. 2

PLAN NOW TO BUILD YOUR OWN HOME

This Year!

There's no reason to delay building. Let one of Scott Lumber's home building experts show you how, with available building materials and with Scott's super-efficient building practices, Scott's can give you the home of your dreams in less time for less money. See Scott's now. Plan, build, live in your dream home this year!

Take advantage of Scott's modern plan service. Scott's maintain a complete file of home plans to help you in building. Also a staff of expert draftsmen to help you with the blueprints and working drawings. Scott's can give information on costs and financing, too.

The Time to Build Is NOW!

PHONE WELLSVILLE 101

SCOTT LUMBER

STEUBENVILLE - MARTINS FERRY - BRIDGEPORT
ELM GROVE - WELLSVILLE - WHEELING - WARWOOD
WOODSFIELD - WEIRTON - FOLLANSBEE - DILLONVALE

(Advertisement)

By "The Deacon"

There's another feather in the well-feathered cap of the television industry. Leading educators the country over have put it there . . . and by the looks to the future, they're going to keep it there. Several big Universities have added TV courses to their schedules. And now it's possible to get a bachelor's degree or even a master's degree in Television. The University of Michigan has a million-student class in session And just recently the Community Chest instructed 40,000 workers via the TV eye. Junior is getting a nice taste of TV instruction in his classroom now. So it behooves Mom and Pop to keep up with the progress. Every day new and different entertainingly educational shows are being added to the TV roster Learning readin', writin', and 'rithmetic is going to have more fun in the future due to TV . . . even though teacher will have to get her apples by mail.

You'll be sure to get the most enjoyment from an AIR KING television set. That's because it's so well engineered. Because it gives you the famous Neutra tone-gray glass screen with soft lighting for a clear, crisp picture. You ought to see it for yourself on display now in our showrooms. When you do . . . you'll make it your choice just as three hundred other families in East Liverpool have. Remember we have top service too. So for service and sets . . . at their very best see DEACON for Television. 420 Market St. Phone: 4801.

Announcing The Showing!

NEW 1951 DODGE

ON DISPLAY TODAY

YOU ARE INVITED TO SEE THE CAR EVERYONE'S TALKING ABOUT

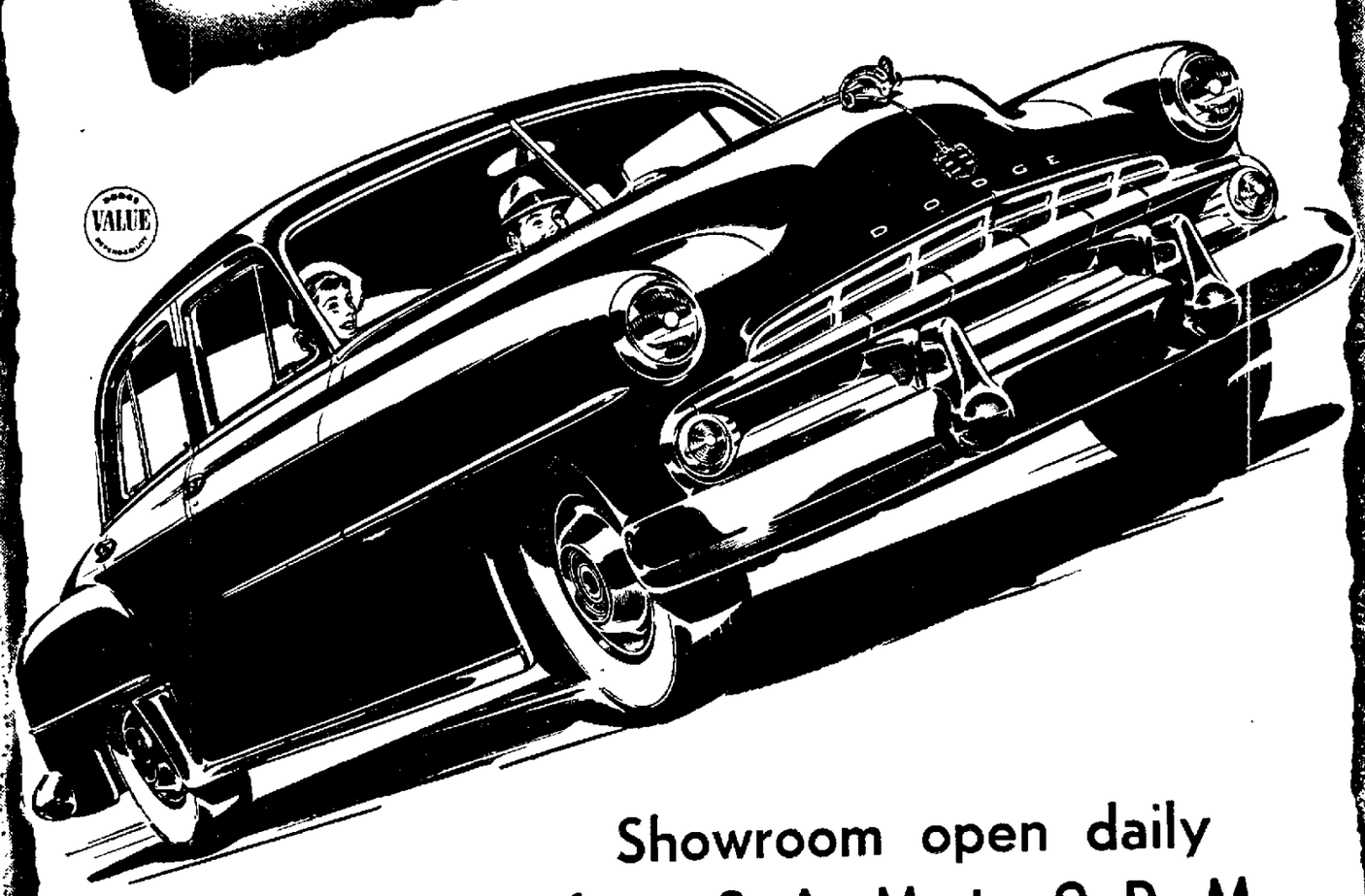

Showroom open daily from 8 A. M. to 9 P. M.

(EXCEPT SUNDAY)

BEAUTIFUL

VISION
SAFETY
COMFORT
ECONOMY
STYLING

The Beautiful New

1951 DODGE

on display at . . . .

HAYS MOTORS

CORNER SIXTH and WALNUT

Toronto Snaps Potters' Winning Streak At Nine, 56-53

Liverpool Rally Falls Short; Hits New Philly

Toronto caught East Liverpool looking at its press notices Friday night.

The Red Knights, who had been scuttled five times in seven games and were regarded as no match for the undefeated Potters in pre-game dope, shattered Liverpool's nine-game winning streak, 56-53, last night before 1,200 fans at the Gem City gym.

The stunning reverse also cracked a skein of 26 straight that had extended over two seasons of regular play. The upset didn't add any lustre to the Potters' ranking as one of the top teams in the state.

Tonight they'll attempt to regain some of their lost prestige when they travel to New Philadelphia to take on the dangerous Quakers in their "match box" gym. Reserves will collide at 7.

If the Hallmen hope to rebound they'll have to shackle Center Dave Leggett who has been reeling off 27.4 points as the Quakers brushed aside seven of 10 opponents.

The Potters caught the Red Knights in probably their best game of the season, and although they staged a great comeback in the final quarter the big 44-34 lead the Knights took into the fourth period was too much to overcome, especially last night.

Liverpool's leading point-producers, Center Gene Allton and Guard Paul James, were completely and expertly handcuffed by the Knights' zone. Allton went scoreless from the field but converted twice from the foul line, while James drew a blank all the way, watching most of the proceedings from the bench.

On the other hand, Forward Bill O'Farrell and Bill Morgan came up with their best efforts. O'Farrell bagging 20 points and Morgan 12. Although he counted only seven points, Capt. Barry Berman again played a stellar floor game.

Excelling for the Knights, who hit with telling effect on shots outside the Potters' zone, were Guard Tom Sherwood who plunked 13 markers, Forwards Jack Kincaid and Ron Riggleman who looped 12 and eight, respectively, and Center Pat Mynster who dumped in 10.

Kincaid contributed all his points in the first half, but Sherwood took up most of the slack in the final periods with nine counters.

It was a tight battle for a half, but the Knights broke a 27-27 deadlock late in the second quarter to lead, 30-27, at the half, and the Potters never caught up again.

With Sherwood and Mynster showing the way, the Knights ballooned to a 44-31 lead late in the third session, the biggest margin of the game.

Morgan and O'Farrell then sparked the Potters in their desperation splurge, and whittled the edge to 52-50 on O'Farrell's basket with 90 seconds left. But Firm, a sub, blooped a fielder to settle the issue.

The count was knotted eight times in the first half with Toronto leading, 15-14, at the end of the first quarter. Morgan's bucket early in the second stanza tilted the Potters to a 21-18 lead, the only time they led by more than two points.

East Liverpool—53
O'Farrell, 7-6-20; McCoy, 1-3-5; Allton, 0-2-2; Berman, 2-3-7; James, 0-0-0; Morgan, 5-0-12; Maltarich, 3-1-7; Chan 0-0-0. Totals—19-16-53.

Toronto—56
Riggleman, 4-0-8; Kincaid, 4-4-12; Mynster, 3-4-10; Sherwood, 5-3-13; Karaffa, 0-0-0; Risier, 1-0-2; Stewart, 1-0-2; Cilles, 1-2-4; Firm, 2-1-5. Totals—21-14-56.

East Liverpool	14	27	34	53
Toronto	15	30	44	56

Officials—Liberto and Novak.

Columbiana Routs Canfield Five, 74-53

COLUMBIANA, Jan. 20 (Special) — Columbiana snapped a four-game losing streak here Friday night by thumping Canfield's passers, 74-53.

The victory was the eighth in 13 games for the Clippers who registered their biggest score of the season.

The outcome was never in doubt as the Clippers sailed into a 17-5 first-quarter lead. Hitting the net with 20 points, they were in command at the half, 37-19.

They flashed their best form in the third, however, when they pumped in 23 points to hold a decisive 60-32 margin when the teams lined up for the final quarter.

Bruce Miller with 21 points led the scoring as Ronnie Perkins pitched in 12, Laughlin 11 and McBride 10.

Tait's 14 counters and Kerston's 11 sparked the losers.

Columbiana's reserves set the pace in the preliminary when they walloped the Canfield jayvees, 69-23.

Columbiana—74
Ramsey, 3-1-7; Laughlin, 4-3-11; Barnes, 1-2-4; W. Miller, 0-0-0; Perkins, 4-4-12; B. Miller, 10-1-21; Longshore, 1-1-3; Warrick, 2-0-4; Sayres, 1-0-2; McBride, 4-2-10; Thomas, 0-0-0; Powers, 0-0-0. Totals—30-14-74.

Canfield—53
Payne, 0-0-0; West, 2-3-7; Tait, 6-2-14; Kerston, 4-3-11; Lynn, 0-1-1; Gardner, 3-1-7. Totals—20-13-53.

Columbiana	17	37	60	74
Canfield	5	19	32	53

Officials—Meyer and Broenley.

District Cage Games

Tonight
East Liverpool at New Philadelphia.
Wellsville vs. Mingo at Toronto.
Leetonia at Minerva.
Goshen at Sallneville.

Leetonia Wins Fourth, 41-36

LEETONIA, Jan. 20 (Special)—Leetonia's hoopsters notched their fourth victory in nine games here Firday night by defeating Fairfield Township, 41-36.

The loss was the 11th in 12 games for the Comets.

Same Tingle with 11 points and Mike Gallo with 10 led the Bears' point attack, while Burkey's 12 featured for the Comets.

A close game all the way, the Bears held slender margins of 14-9, 23-20 and 28-25 at the quarters.

Leetonia's reserves won the preliminary, 44-24.

Leetonia—41
Broden, 1-5-8; Jeffries, 2-1-3; Tingle, 5-1-11; Gallo, 4-2-10; Billet, 1-1-3; Smith, 1-1-3; Hedl, 0-0-0; Culler, 0-1-1; Warner, 1-0-2. Totals—14-13-41.

Fairfield—36
Stevens, 2-3-7; Peppel, 2-1-5; Burkey, 4-4-12; Bable, 2-4-5; Graham, 0-1-1; Ferguson, 1-0-2; Crook, 0-1-1. Totals—11-14-36.

Leetonia	14	23	28	41
Fairfield	9	20	25	36

Officials—Haidet and Dicken.

Sports Mirror

By The Associated Press

Today a year ago — George Sauer, former Navy football coach, named head football coach and athletic director at Baylor.

Five years ago—Clarence (Ace) Parker, National Football League's most valuable player in 1940, signed a contract with the New York Yankees of the All-America Conference.

Ten years ago—Draft board rejects application of Morrie Arnovich, major league baseball player, for deferment under selective service act and indicates he will be called around June 1.

Twenty years ago—Joe Sewell was unconditionally released by the Cleveland Indians.

Wrestling Tourney Set

BECKLEY, W. Va., Jan. 20—The annual state scholastic wrestling tournament was set today for Weston March 10.

Charley Cooper of the Boston Celtics is the first Negro signed to play in the National Basketball Association. He formerly starred for Duquesne University.

Chester Repels Morgantown Quintet, 59-50

Boardman Quint Laces Palestine

BOARDMAN, Jan. 20 (Special)—A poor third quarter, a jinx that has hounded them all season, led to the East Palestine cagers' downfall at the hands of Boardman here Friday night, 57-34.

The Bulldogs, who dropped their sixth game in nine starts and third Tri-County League game in as many outings, stayed on the heels of the Spartans for a half, but tallied only six points in the third period while the winners racked up 17 to lead at the end of the quarter, 45-27.

Boardman held leads of 14-11 at the end of the first period and 28-21 at the half.

Suess, the team's leading scorer who has an average of more than 20 points per game, was held to nine, but Carlson dropped in 15 and Nichols 10.

Wes Schellenger meshed 14 counters to spark the Bulldogs.

Boardman's reserves won the second game of the evening, 51-35, but in the first game of the triple-header the East Palestine Junior High cagers triumphed, 35-19.

Boardman—57
Carlson, 7-1-15; Suess, 3-3-9; Nichols, 5-0-10; Green, 4-1-9; Fifick, 1-1-3; Amstutz, 2-1-5; Wellington, 0-2-2; Bjovson, 1-1-3; Rauschenberger, 0-1-1. Totals—23-11-57.

East Palestine—34
Schellenger, 4-6-14; Bixby, 1-2-4; Davis, 0-2-2; Soldo, 1-1-3; Walker, 3-3-9; McCloskey, 0-0-0; Harding, 1-0-2. Totals—10-4-34.

Boardman	14	28	45	57
East Palestine	11	21	27	34

Officials—Keppel and Proctor.

Irondale Wins No. 4, 56-46

IRONDALE, Jan. 20 (Special)—Avenging an earlier loss, Irondale defeated Wayne, 56-46, here Friday night to post its fourth triumph in nine starts.

Tom Billie with 16 points and Chuck Cronin with 12 sparked the Ironmen as they led, 13-10, at the end of the first period, 23-19 at the half and 38-33 at the close of the third. Rogers dropped in nine points and Johnny Beadnell eight for the Ironmen.

Puskarich, Thomas and Batting with 12 points each led the losers.

Irondale's reserves won, 29-27, in the preliminary.

Irondale—56
Billie, 6-6-16; Cronin, 6-0-12; Householder, 2-0-4; J. Beadnell, 3-2-8; Rogers, 4-1-9; McLain, 0-0-0; E. Rose, 2-1-5; C. Beadnell, 1-0-2; K. Rose, 0-0-0; Ferry, 0-0-0. Totals—23-10-56.

Wayne—46
Walrattl, 0-1-1; McGee, 2-1-5; Puskarich, 3-6-12; Smith, 1-0-2; Thomas, 5-2-12; Brown, 0-2-2; Batting, 6-0-12. Totals—17-12-46.

Irondale	13	23	38	56
Wayne	10	19	33	46

Officials—Glinder and Jenkins.

Auburn's Coach To Stay Despite Governor's Howl

MONTGOMERY, Ala., Jan. 20 (AP)—Earl Brown will be football coach at Auburn another year—despite the governor of Alabama.

Alumni and representatives of other groups voted last night to retain Brown, who during his three years as head coach won three, tied four and lost 22 games.

Governor Gordon Persons, an ardent alumni, went out to get Brown's scalp two days after his inauguration Monday. He called last night's meeting held at the official mansion.

Said Persons: "Auburn needs a new coach. There is a great feeling of unrest among the alumni."

A petition signed by 62 Auburn football players, 57 of whom will be back to play next fall, was presented to the meeting. It said the players disagree with the governor and that Brown has "our full confidence".

Salem Knocks Girard From Unbeaten, 60-49

SALEM, Jan. 20 (Special) — Salem's point-happy passers knocked highly-touted Girard from the ranks of the unbeaten here Friday night by slapping a 60-49 defeat on the Indians.

The Quakers, who notched their eight victory in nine starts, trailed, 15-11, at the end of the first period and again late in the third chapter by one point, but looped 10 points. put on a sizzling rally in the final quarter to hand the visitors their first loss in 10 games.

Salem led, 33-24, at the half and 41-40 at the lose of the third.

Center Jim Callahan of the Quakers came up with his best performance of the season. He pocketed eight field goals and seven free throws for 23 points to pace all scorers.

It was Callahan, along with Forward Bob Theiss, who sparked the splurge in the final period that left Girard at the switch. Theiss finished up with 16 counters. Bob Coy from his guard Misckulnig was Girard's big gun with 14 counters. Pavlick meshed 12, and the team's leading scorer, Mace, was held to 10.

Salem's reserves thumped the Girard subs in the preliminary, 50-31.

Salem—60
Theiss, 6-4-16; Ball, 0-0-0; Callahan, 8-7-23; Coy, 4-2-10; Trebilcock, 2-1-5; Pastler, 1-0-2; Hurbert, 1-0-2; Hunter, 1-0-2; Abrams, 0-0-0; Boone, 0-0-0; Harris, 0-0-0. Totals—32-14-60.

Girard—49
Sagan, 3-2-8; Miskulnig, 6-2-14; Mace, 2-6-10; Pavlick, 2-6-12; Hill, 2-1-5; Brauer, 0-0-0; Cannon, 0-0-0. Totals—16-7-49.

Salem	11	33	41	60
Girard	15	24	40	49

Officials—Wonsack and Avery.

Hall China's Independents, Harkers Pace Industrial Loop

Hall China Independents and Harker Pottery posted easy victories Friday night to deadlock for the lead in the Y. M. C. A. Industrial Basketball League with 2-0 records.

The Independents trounced Hall China Decorators, 41-29, and Harkers laced Wellsville China, 51-24.

Second place found four teams knotted with 1-1 marks. In other games, Homer Laughlin beat Taylor, Smith & Taylor, 41-34, and Knights of Columbus bested the Police, 30-20.

Guy Sillince paced the Independents with 16 points as Batcha and Bolton each dropped in nine for the Decorators. Bob Patterson's 20 markers sparked Harkers, with Lindesmith tossing in nine for Wellsville.

Stan Franczek's 15 counters featured Laughlin's attack, and Owens' 11 led T. S. & T. Michaels dropped in 10 points for the Kaycees as Goodballet's 11 topped the Police.

'Y' Industrial League

	W.	L.
Hall China Independents	2	0
Harker Pottery	2	0
Homer Laughlin	1	1
Kaycees	1	1
T. S. & T.	1	1
Hall China Decorators	0	2
Wellsville China	0	2
Police	0	2

Indiana Five Battles Purdue

CHICAGO, Jan. 20 (AP)—Indiana's run-and-shoot basketball team will get another chance tonight to prove that speed and teamwork pay off in the Big Ten.

The rushing Hoosiers are all alone in first place in the conference race. They've won three straight and are the only undefeated team in Big Ten competition.

They will play Purdue tonight at Lafayette in one of the four scheduled league games. Purdue hasn't managed to win a game in three conference tests.

The Hoosiers, despite lack of height, are the team to beat for the Big Ten crown. They've relied on a fast-moving offense and expert ball handling to take the conference lead.

Their last victory, 64-53, over favored Illinois Monday night, showed them well equipped defensively. Close guarding harassed the Illini throughout the game.

Illinois shares second place in the conference with Wisconsin. Each has a 4-1 record.

The Badgers are idle this week end and the Illini, entertaining Iowa at Champaign tonight, could get hold of undisputed second place should they beat the Hawks. They conquered Iowa at Iowa City earlier in the season.

Iowa has won two and lost two.

Northwestern (2-2) meets winless Ohio State at Evanston.

Culmone's First Winner

OCEANPORT, N. J. (AP) — Jockey Joe Culmone, who tied Willie Shoemaker for 1950 riding honors with 338 winners, won the first race of his career at Monmouth Park on June 24, 1949. The 19-year-old Sicilian rider scored with Orestone, a 35 to 1 shot.

Vince Boryla of the New York Knickerbockers takes more time to shoot fouls than any players in the National Basketball Association. But he is one of the league's best penalty shots.

Hulse Leads Panthers To 5th Victory

Chester's improving basketeers registered their third straight victory and fifth of the season in 11 games Friday night on the home planks when they turned back a highly-regarded quintet from Morgantown University High, 59-50.

With Danish sparking the attack, the invaders moved off to an 8-0 lead and were ahead, 11-4, before the Tuttlemen recoiled to close in at the fag end of the first period to trail by only one point, 13-12.

They continued to click in the second stanza and were on top by eight points at the half, 27-19.

The last half was evenly fought with the Panthers maintaining their eight-point edge most of the way. They finished the third quarter on the long end of a 43-35 count.

Morgantown's Danish was the game's most prolific scorer. He bagged nine fielders and seven of nine free throws for 25 points. He accounted for half of the visitors' goals.

Center Bruce Hulse, who was the hero in Tuesday's triumph at the expense of Lisbon, paced the Panther point-makers with 14 on five baskets and four fouls. Jack McDonald turned in his best game of the season, meshing 11 markers while Gordon Ingold flipped in 10.

Chester's unbeaten plebes trounced the Wellsville frosh, 53-33, in the preliminary.

Chester—59
Clutter, 0-1-1; Fridico, 4-1-9; Ingold, 3-4-10; Six, 3-3-9; Hood, 0-0-0; Sinicox, 0-1-1; Whippler, 1-2-4; Hulse, 5-4-14; McDonald, 4-3-11. Totals—20-19-59.

University High—50
Powley, 1-1-3; Davies, 3-2-8; Danish, 9-7-25; Adams, 2-3-7; Colebank, 1-1-3; Pellegrini, 2-0-4. Totals—18-14-50.

Chester	12	27	43	59
Morgantown	13	19	35	50

Officials—Maslanik and Franco.

Cage Officials To Meet

The Columbiana County Basketball Officials Association will meet Monday at 8 p. m. at the Y.M.C.A. with Harold Ginder, president, in charge.

Purdue and Michigan State players dominated the Notre Dame all-opponent team for 1950. The Boilermakers placed three and the Spartans four.

New Waterford Five Loses By 69-58 Score

SPRINGFIELD, Jan. 20 (Special)—New Waterford's basketball record for the season was five wins and five losses following Friday night's defeat by Springfield Township, 69-58.

The losers trailed, 15-9, 33-24 and 55-41 at the quarter stations.

Dittmar pocketed 21 points to pace the winners. Goyst and Goodal bagged 13 each and Barth collected 11.

Weber with 17, Rupert with 15 and Hawkins with 14 stood out for New Waterford.

Springfield reserves also won, 32-27.

Springfield—69
Goyst, 5-3-13; Bryan, 0-1-1; Dittmar 8-5-21; Goodal, 5-3-13; Barth, 5-1-11; Parks, 0-0-0; Klaus, 1-1-3; McFarlane, 0-2-2; Adkins, 2-1-5. Totals—26-17-69.

New Waterford—58
Rupert, 5-5-15; Hawkins, 7-0-14; Costanzo, 3-0-6; Lueber, 7-3-17; Mercure, 1-2-4; Bacon, 0-0-0; Baughman, 0-2-2. Totals—23-12-58.

Springfield	15	33	55	69
New Waterford	9	24	41	58

Officials—Sylvester and Hever.

FOR SUNDAY
ROAST CHICKEN $1.00
BUCKEYE DINER
3rd and Washington

Lisbon Rips Struthers, 53-40, To Rack Up 7th

LISBON, Jan. 20 (Special) — Rebounding from its setback at Chester, Lisbon repulsed Struthers here Friday night, 53-40, to post its seventh victory in 11 games.

The visitors led early in the first period, but the Blue Devils forged ahead, 16-9, as the opening session was concluded and were never ousted from the lead.

At the half they were in front, 26-18, and in the third stanza swished 18 points through the hoop while holding Struthers to four to lead, 44-22.

Gary Pike, playing his greatest game of the season, poured in 20 points on seven fielders and six free throws to lead all scorers. Carl Steitz meshed 10 and Don Ward and Dean Rose each registered nine.

Prest's 15 counters highlighted the losers' attack.

In the preliminary, Lisbon reserves won easily, 50-24.

Lisbon—53
Pike, 7-6-20; Sielke, 1-3-5; Ward, 4-1-9; Steitz, 5-0-10; Hart, 0-0-0; Rose, 3-3-9; Evans, 0-0-0. Totals—20-13-53.

Struthers—40
Brauer, 3-0-6; Flack, 0-0-0; Umbel, 1-1-3; Naples, 0-0-0; Loncar, 2-2-6; Barry, 1-0-2; Siskowic, 3-2-8; Myer, 0-0-0; Prest, 7-1-15; Agresta, 0-0-0; Marvechak, 0-0-0. Totals—17-6-40.

Lisbon	16	26	44	53
Struthers	9	18	22	40

Officials—Check and Haney.

Potter Plebes Rack Up Third

Art Adkins meshed 13 points as the unbeaten Liverpool High plebe passers defeated the Toronto yearlings, 40-30, Friday afternoon at Toronto.

It was their third straight victory. They led at the quarters by 8-6, 25-20 and 34-28 scores.

Kirkpatrick looped 14 points for the losers.

East Liverpool—40
Adkins, 6-1-13; Thomas, 0-0-0; Cosgrove, 2-1-5; White, 3-2-8; Stoddard, 2-3-7; Klavuhn, 0-1-1; Garver, 1-0-2; Hulse, 0-0-0; Harker, 1-2-4; McNichol, 0-0-0. Totals—15-10-40.

Toronto—30
Solkerin, 2-1-5; Artman, 0-0-0; Kirkpatrick, 5-2-14; Deiderich, 2-2-8; Murray, 1-1-3; Coffey, 0-0-0. Totals—12-6-30.

East Liverpool	8	25	34	40
Toronto	6	20	28	30

Next Move gave an indication early in the spring that she would be tough to beat in the filly ranks when she finished fourth to Hill Prince, Middleground and Ferd in the Wood Memorial.

County League Retains Officers; Trophies Awarded

Tom Cartwright of East Liverpool was retained as president and other officers also were re-elected at a meeting of the County Baseball League in Lisbon.

Roy Beckwith of Salem was named to the vice-presidency for 1951, and Russ Biggnis of East Palestine as secretary-treasurer.

Mr. Cartwright re-appointed Stewart Curtis as publicity director and Mr. Beckwith, Mr. Biggnis and Mr. Curtis as members of the Arbitration Board.

The East Liverpool Riverview Florists, champs of the 1951 season, were presented a trophy and Lisbon as runner-up.

Umpiring was discussed and a committee was appointed to make a report after contact with the Weirton Umpires' Association and the Youngstown Association has been made.

The next meeting will be held Feb. 11 at 2 p. m. at Lisbon.

New League Formed

PAINESVILLE, O., Jan. 20—Five high schools have organized the Northeastern Athletic Conference to replace the Lake Shore League, which will disband next spring after track season. The new league includes Harvey and Riverside schools of Painesville, Fairport and Mentor in Lake county and Geneva in Ashtabula county.

AUTO GLASS
WINLAND PLATE GLASS CO.
Minerva St. Ph. 3228

Dependable Insurance
Eason!
Phone Main 75-406 Washington St.

Drive Safely
REPAIR YOUR CAR
TODAY
AND USE OUR
Budget Plan
ANY AMOUNT
12 Months to Pay
DOUGLASS
AUTO SALES
6th and Broadway
ONE STOP SERVICE

The
IDEAL
housewife welcomes all chores to keep her home immaculately clean and ship shape at all times.
IDEAL'S
Mechanics welcome all jobs . . . when you drive into Ideal Chevrolet you may be assured of prompt attention to your car's need. Our staff is made up of skilled mechanics who find no job too big . . . no job too small . . . every job welcome!
IDEAL CHEVROLET CO.
409 Broadway—Wellsville, O. Ph. Wells. 1397

for those who want a
GOOD USED CAR
WHERE ELSE?
THE LOW PRICES
THE HIGH QUALITY
THE W-I-D-E SELECTION

Late Models All Reconditioned—
Get the best trade! Best finance terms!
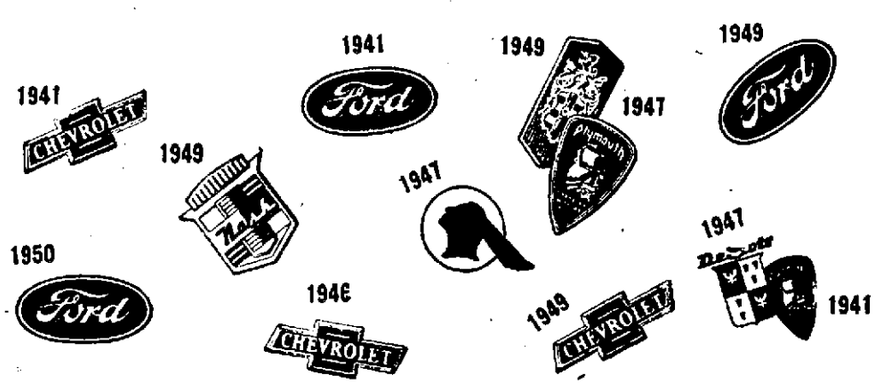

IMPOSSIBLE TO GET ALL THIS EXCEPT AT
"THE ROOF"
Carroll Motor Sales, Inc.
740 DRESDEN AVE.
PHONE MAIN 6700

Wellsville Cagers Whip Wintersville, 54-40

Midland Thumps Rochester, 58-32

Green Tosses In 20; Bengals Notch Third

BY BOB CURRY
Review Staff Writer

Bob Mundy scored a field goal the first time Wellsville got the ball and except for a few minutes of the second period the outcome was never in doubt as the Bengals rolled to their third win of the season at the expense of Wintersville, 54-40, Friday night at the Beacom Memorial gym before a small crowd.

Tonight the Bengals gun for their second over Mingo in a return game at Toronto.

Coach Frank Solak's cagers, who have been having a rough time this season, packed to much speed and drive for the taller Warriors from Jefferson County as they posted their third victory in 10 games.

Wintersville dropped their fourth tilt and the second to a district team this week. Irondale defeated them Tuesday. Coach Burnell Hoffman's cagers have won seven games.

The first three shots by Mundy, Jack Frontone and Ronald Green gave the Bengals a 6-0 lead and they continued to lead 15-7 at the end of the first period.

Outscoring the Bengals in the second period, the Warriors still found themselves on the short end of 25-20 count of the half. The home crew pulled away to a 42-29 advantage at the third quarter mark.

Wintersville controlled the opening tip and after missing several shots Steve Drazich was fouled. The cager missed the shot and Mundy grabbed the rebound and dribbled the length of the floor for a two pointer. Frontone and Green followed with their buckets before Milan Orbovich sank two free throws for a 6-2 count.

The Bengals rolled to their 15 point first quarter lead with the help of Green who looped three fielders and one foul. Green played his best game of the season as he flipped the buckets in from his pivot post.

The Bengals held seven and six point leads throughout the first quarter but a foul by Drazich and a bucket by Bill Starkey cut the lead to five markers at the half.

Green again took charge in the third session as he hit for four buckets and one charity toss as the Bengals pulled away. In fact, two fielders by Green aided the Bengals in building up a 12 point lead before Tom Underwood scored for Wintersville.

The Bengals led by 16 points at the start of the final period when Frontone hit for two quick baskets. The Warriors only scored one field goal in the period as the visitors counted 11 points. Nine of markers came via the foul line with Starkey cashing in on seven of 11 attempts.

Green took scoring honors away from Frontone, who had led his team in all of the other nine tilts, by dumping in 20 markers. The rugged 6-footer, usually a stellar floor man, scored most of his eight field goals from the pivot post. He sank four of nine foul attempts.

Frontone scored 12 markers to keep him in the "double figures" for every game while Mundy chalked up eight markers on four fielders.

Starkey carried the scoring burden for the visitors as he registered 15 points on three field goals and nine of 15 charity tosses.

Wellsville connected on 14 out of 21 free throws while their opponents dumped in 18 on 31 attempts.

In the preliminary game, the Wellsville Kittens, led by John Viscoglosi who dumped in 25 markers, walloped the Wintersville Reserves, 49-26 Rupert scored nine markers for the losers Viscoglosi dumped in 11 field goals and converted three foul shots in as many attempts.

Wellsville—54
Green 8-4-20, Mundy, 4-0-8; Sarow, 1-2-4; Frontone 4-4-12; Renkert, 2-3-7; Brophy, 1-0-2; Tompkins, 0-1-1; LaScola 0-0-0; Jackson, 0-0-0; Shanks 0-0-0 Totals—20-11-54

Wintersville—40
Starkey, 3-9-15, Orbovich, 1-3-5; Drazich 2-3-7, Carney 1-1-3, Gerard, 0-0-0; Underwood, 2-0-4, Wilson, 1-0-2, Eddy 1-0-2 Floto, 0-0-0, Clark, 0-0-0 Totals—11-18-40

Wellsville	15	26	42	54
Wintersville	7	20	29	40

Officials—Rider and Moslek.

Serbian Group Plans Mardi Gras On Feb. 25

The annual Mardi Gras celebration of the St. George Youth Organization of the Serbian Orthodox Church of St. George at Midland has been scheduled for Feb. 25 at 8 p. m. in the Serbian National Home.

The committee includes: Robert Trbovich, chairman, Misses Mary Ratkovich, Helen Vukovich, Nancy Trbovich and Donna Kelebuda, Sylvester Vranes, Mike Zetz, Emil Roslovic, Mike Susich and Nick Vranes.

Prizes will be awarded for prettiest, most original and most humorous costumes.

The current membership campaign of the organization will end at the meeting Feb. 20.

Faurot Interviewed By O.S.U. Athletic Board; Chuck Mather's Turn Will Come Next Saturday

COLUMBUS, Jan. 20 (AP) — Ohio State University's 12-man athletic board interviewed Don Faurot, Missouri coach, today in its search for a new Buckeye football mentor

Faurot was the second candidate to be interviewed in a search for a successor to Wesley Fesler, who late last winter resigned to enter private business.

Harry L. Strobel, Buckeye freshman coach, was questioned for two hours yesterday. The screening committee, composed of five athletic board members and Athletic Director Dick Larkins, is saying nothing yet about the outcome of the interviews.

"We'll talk with all the candidates," Larkins said, "and after we've seen everyone, the committee will make its choice and forward it through proper channels for approval or disapproval."

Faurot, who also is Missouri athletic director, did not apply for the job. The committee said previously it would interview both those who had and several who had not made formal applications. It said it still is considering about 15 men.

Larkins also announced that two other candidates will be interviewed next week end — head coach Warren Gaer of Drake University next Friday and Charles (Chuck) Mather, Massillon high school mentor, on Saturday.

Region Seven of the Ohio High School Football Coaches Association last night endorsed Mather as its choice for the job. Previously District 4 gave Mather its backing.

Mather has won 87, lost 18, and tied six games in 11 years of high school coaching. He has been named Ohio high school coach of the year twice.

Gaer, the other candidate to be interviewed next week, was named coach of the year in the Missouri Valley after his Drake team had a successful 1950 season.

Eliot, U.S.C. Talk; Post Still Up In Air

LOS ANGELES, Jan. 20 (AP) —Football Coach Ray Eliot of Illinois flew homeward today with the University of Southern California coaching job up in the air, too.

Eliot had a busy time during his one-day visit with Trojan bigwigs hunting a successor to Jeff Cravath, who resigned in December under alumni pressure.

"Naturally, I wouldn't be here if I weren't interested in the Trojan job," Eliot told a reporter.

The U. S. C. athletic director, Willis O. Hunter, withheld comment.

Eliot said he had told Illinois officials he would discuss the situation with them Monday at Champaign before making up his mind. The Illinois line coach, Burt Ingwersen, accompanied Eliot.

Cravath's salary was about $15,000 a year and experts on Trojan dealings figure that Eliot would want $16,000 to $18,000 to take the job.

Leopards Rack Up 7th, 2nd Loop Win

Midland cagemen rolled up a 58-32 score against Rochester Friday night at the Midland gym to snap a three-game losing streak.

The conquest was the second in four league games for the defending Section 9 champions and seventh in 13 starts against all foes.

After a close first period in which the Leopards led by only one point at the end of the initial eight minutes, 8-7, they opened up an attack that carried them to a 14-point bulge at intermission, 29-15.

They widened the breach to 18 points in the third when they dumped in 14 points while holding the Rams to 10 to lead, 43-25, going into the final quarter.

Riding safely on an 18-point lead, the Leopard regulars gave way to substitutes who played most of the final. Coach Wilbur Dershimer sent 13 players into the fray.

Anthony Bernardi led the Midland offensive with 10 points as Adam Krivoshia clicked for eight. Gene Martell, Frank Radella and Stan Yukica each dropped in six.

Miles, Pickens and Keller with six apiece paced the Rams.

Midland's reserves took the preliminary, 48-39.

Midland—58
Radella, 3-0-6, Martell, 3-0-6; Yukica, 2-2-6, Bernardi, 4-2-10; Krivoshia, 3-2-8, Farnan 2-0-4; Gibson, 1-0-2, Timblin, 0-0-0, Lewis, 1-0-2, Karis 1-0-2, Tepsic, 1-3-5, Hibbard 0-1-1, Ungethuem, 3-0-6 Totals—24-10-58

Rochester—32
Amistade, 2-1-5; Nicholas, 1-1-3; Miles, 1-4-6; Hubbard, 1-0-2; Pickens, 1-4-6; Lehman, 0-2-2, Keller, 3-0-6, Dakpa, 0-0-0; Mahll, 1-0-2 Totals—10-12-32

Midland	8	29	43	58
Rochester	7	15	25	32

Officials—Suskie and Milligan

'Go All Out Or Get Out,' U.S. Advised On Korea

INDIANAPOLIS, Jan. 20 (AP) —The Republican-controlled Indiana legislature wants the United States to go "all out or get out" of Korea.

A resolution to that effect, previously adopted by voice vote in the House, was approved yesterday by the Senate.

The advisory resolution will be sent to President Truman and to Congress.

It urges that the United States obtain from other members of the United Nations "effective support of all collective action against Communist aggressors or else develop and initiate its own national program of home security and assistance for those threatened or attack by aggressors".

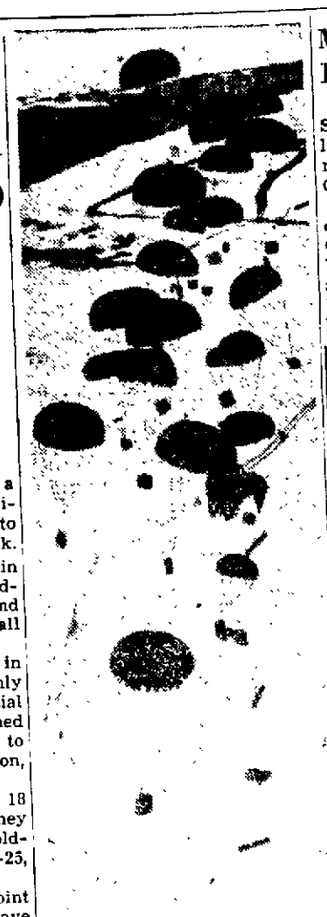

BOMBS OF MERCY. Parachuted litters and medical supplies float down to a snow-covered Korean area from a U. S. Air Force flying boxcar.

Basketball Mothers Plan Team Banquet

An organization to plan a banquet for the teams was formed by Wellsville basketball mothers Thursday night in the Health Room of the Beacom Memorial Gym Mrs. Ray McBane was elected as president. This is the first such organization.

Mrs. Ed Satow was chosen treasurer. Committee chairmen named for the bahquet to be given varsity, reserve and freshmen teams in the First Methodist Church at the conclusion of the season, include:

Mrs. Alice Miller, food; Mrs. Grace Peters, entertainment; Mrs. Joe Brophy and Mrs. Earl C. Mundy, decorations: Mrs. R. J. Frontone, Mrs. Albert Beech, Mrs. John Shanks, Mrs. Miller, Mrs. Peters, Mrs. Mundy, Mrs. Satow and Mrs. Brophy, financial, and Coach Frank Solak, arrangements. Reservations can be secured from basketball mothers at $1.50 per plate.

All mothers of the court teams are invited to the meeting Feb. 15 in the High School to make further plans.

When you buy ready-to-cook poultry, you can afford to pay more a pound than for "dressed" poultry, which includes removable waste such as head, feet and inedible organs, the Department of Agriculture advises.

Midland C.I.O. Elects 10 To Beaver Council

Local 1212 of the C.I.O.-United Steelworkers of America in Midland Thursday night elected 10 representatives to the Beaver County Industrial Union Council.

They are Joseph Hibbard, president of the Midland local; Eli Corak, Joe Postich, Joe Alesio, Walter Fitzgerald, Carmen Cananzi, Ambrose Murawski, Jack Phillips, Joseph Schulte and Ralph Rosa.

DODGE'N AROUND

Whether this is a Cold War, a Hot War, or even lukewarm, it looks like the Washington boys have been pretty busy getting up new alphabetical bureaus just to confuse us ordinary citizens. Used to be that if we knew the cabinet members, we felt pretty well informed about our national government. Anymore, every time there is an emergency situation, we are confronted by a new batch of government bureaus that would stump the experts.

Now this is no joking matter, because there are only at this writing 26 letters in the alphabet. If we continue at the same rate as in the past, this isn't going to be near enough letters. If you think you know Washington bureaus, just tell us what DFA means, and then go to the head of the class. In case you missed this one, it stands for Defense Fisheries Administration. In all our experience, it always seemed that the fish were perfectly able, with the help of Mother Nature, to look after themselves. But when a Washington bureaucrat takes it into his head to set up a new bureau, what right have the fish to object.

Well, there may be a lot of confusion in Washington about the various bureaus, but there is no confusion here at Hays Motors about our policy of selling used cars. We still have a number of good buys in recent models, and as soon as the snow goes away, so they can be demonstrated, we can prove it. All of these cars will sell for more money before they sell for less, so don't say we didn't tell you.

Bob Hayes

(Paid Adv)

BASKETBALL SCORES

DISTRICT
Toronto 56, East Liverpool 53.
Wellsville 54, Wintersville 40.
Chester 59, University High (Morgantown) 50
Midland 58, Rochester 32.
Lisbon 53, Struthers 49
Salem 60 Girard 49.
Columbiana 74, Canfield 53.
Boardman 57, East Palestine 24
New Cumberland 63, West Liberty 37.
Leetonia 41, Fairfield 36
Irondale 56, Wayne 46.
Springfield Township 59, New Waterford 58.

HIGH SCHOOL
Benwood 52, Warwood 44.
Weirton 54, Triadelphia 38.
Moundsville 71, Cameron 16
Wheeling 51, Bridgeport 62
Follansbee 72, Wellsburg 64.
Canton McKinley 54, Alliance 52 (double overtime).
Youngstown Woodrow Wilson 50.
Youngstown Rayen 43
Cleveland Benedictine 44, Akron St. Marys 35
Greenford 57 Jackson-Milton 39.
Kent State 12, Tallmadge 39,
Hubbard 57, Brookfield 30.
Cleveland Heights 69, Cleveland Shaw 54.
Lorain 54, Elyria 52
Cleveland John Marshall 57, Cleveland Holy Name 42.
Findlay 84, Fostoria 43
Springfield 60, Lima South 46.
Gallipolis 63, Jackson 51.
Hamilton 59, Middletown 50.
Chillicothe 52, Zanesville 47.
Lancaster 44, Newark 39.
Dover 45, Coshocton 43.
Ashland 63, Sandusky 61
Columbus South 72, Columbus Linden McKinley 51.
Columbus North 48, Columbus West 38.
Bexley 55 Grandview Heights 29
Weelston 47, Athens 38
Marietta 53, Cambridge 48.
Portsmouth 71, Cincinnati Elder 36.
Cleveland East 55, Cleveland East Tech 48
Toledo Macomber 48, Toledo Libbey 42
Toledo Scott 42, Toledo Woodward 31.
Roseville 59, Caldwell 59.
Crooksville 51, McConnelsville 36
Carrichsville 57, Dennison 35
Wooster 56, Wadsworth 47
Massillon 47, Akron St. Vincent 31.
Euclid 55, Canton Lehman 54
Canton Central Catholic 74, Warren St. Mary's 60.
Goshen Union 47, Beloit 41.
Champion 44, Liberty 29.
North Lima 57 Berlin Center 50.
Holland 57, McDonald 43
Mineral Ridge 49, Leavittsburg 43.
Vienna 81, Lordstown 47
Youngstown Ursuline 57, Youngstown East 31.
Poland 47, Austintown Fitch 31.
Niles 50, Newton Falls 42.
Louisville 50, Searing 49.
Youngstown North 53, Youngstown Chaney 33.
Akron Coventry 49, Akron Kiel 40.
Stow 50, North Canton 43
Campbell Memorial 61, Lowellville 40.
Cleveland Collinwood 32, Cleveland Glenville 30.
Cleveland St. Ignatius 51, Cleveland South 38.
Cleveland Central 41, Cleveland John Adams 35.
Harberton 79, Canton Lincoln 41
Cleveland Heights 69, Cleveland Shaw 64
Lakewood 57, Shaker Heights 42.
Martins Ferry 45, Steubenville 10.
Carrollton 57, Jefferson Union 56
DiPonvale 58, Cadiz 41
Tiltonsville 59 Mingo 57.
Scio 40, Hopedale 38
Brilliant 55, Adena 45
Steubenville Central 77, Dennison St. Mary's 55.
Smithfield 52, Springfield Township (Jefferson county) 49
Akron Hower 49, Akron Kenmore 34
Akron North 60, Akron Buchtel 24
Bedford 47, Brush 26.
Cleveland Cathedral Latin 60, Cleveland John Hay 27.
Cleveland Lincoln 14, Cleveland West 10
Willoughby 45, Berea 43 (double overtime).
Cleveland Collinwood 32, Glenville 30
Columbus East 75, Columbus Aquinas 45.

COLLEGE
Ashland 65, Buffalo Teachers 57
Western Michigan 69 Ohio U 68
Kenyon 57, Hiram 53
Indiana (Pa.) St. Steubenville 63
Fordham 58, Kings Point 44.
St. Louis 69, Tulsa 49.
Alderson-Broaddus 60, West Liberty 55
Pitt 70, Grove City 42.
Washington (St. Louis) 71, Southeast Missouri 51
Santa Clara 65, Stanford 55.
Washington State 69, Washington 48
Southern California 88, Loyola of Los Angeles 76

$10,000 Increase

Bell Gets $40,000 Yearly As Pro Loop Raises Pay

CHICAGO, Jan. 20 (AP)—Professional football, at the top level at least, appears better equipped to meet potential war pressure than professional baseball.

The National Football League yesterday happily handed Commissioner Bert Bell a $10,000 annual pay increase, giving him $40,000 a year for the remainder of his eight contracted seasons.

This was in sharp contrast to the recent action of organized baseball, which refused to renew the $65,000-a-year contract of Commissioner A. B. Chandler.

Bell, a former pro football club operator, thus has doubled his salary as boss of the play-for-pay pigskin sport since his appointment in 1946.

Bell was signed for $20,000 annually in 1946 when he replaced Commissioner Elmer Layden. In 1947, the N F L. renewed Bell's pact for five years. At the 1949 meeting, Bell was accorded a 10-year contract at $30,000 annually.

Bell's salary increase by an unanimous owner vote apparently was an object lesson learned by the pro grid folks after the reaction which followed Chandler's "bouncing" by the major league baseball people.

Bell's salary news was the first development as the owners went into an executive session following the completion of the annual college draft in which the Cleveland Browns acquired the rights to 36 players in what Coach Paul Brown termed his "flimsiest picking" since he entered pro football five years ago.

"When you pick last, you don't have much chance," Paul said, "but generally speaking I think we did pretty well. We looked to the future in many of our choices and landed some boys who look mighty good."

Among the 36 named are eight players who, though eligible for the draft, have another year of college eligibility and will be encouraged to finish school.

W. Va. Class B Schools Want Title Game During A's Finals

BY CHARLES R. LEWIS
Associated Press Sports Writer

If the majority of the Class B High Schools in West Virginia have their way, the state championship basketball contest in their division will be played during the annual Class A tournament finals at Morgantown.

That would mean the staging, on the week end preceding the Class A finals March 15-17, two area tournaments featuring four regional winners each to determine a northern and a southern Class B finalist.

Executive Secretary W. R. Fugitt of the High School Athletic Association said that about 75 per cent of the Class B schools answered a questionnaire sent out by his office asking what type of tournament arrangement was favored.

The area arrangement, with the title clash at Morgantown, was recommended more than two to one, he added.

In the past two years, the Class B program has been staged on the same basis as the Class A, with 32 sectional winners advancing into eight regionals and the survivors in that play making up an eight-team state tournament in Charleston.

That plan, Fugitt said, still might be followed again. But the association likewise is leaning toward the area plan, and hopes to work out arrangements along that line by at least early next week.

Fairview, in Marion county, already has extended an invitation to the association to hold the four-team northern area plan in its gymnasium, which seats about 1,200.

The Wyoming County Board of Education has invited the association to hold "a tournament" in one of three spacious gymnasiums within its jurisdiction—at Mullens, Pineville or Oceana.

Fugitt said he planned to contact the Wyoming group Friday in an effort to work out possible final plans for an area meet in that section.

"We feel that if we can take the B area meets to such places at Fairview and Wyoming county," the executive secretary explained, "we can place them in the hotbeds of Class B basketball play."

The difficulty with staging them elsewhere, he said, stems from an almost certain conflict with Class A regional events. The Class B finals in Charleston in 1949 and 1950 ran into the same trouble, and the games had to be worked in with Class A regional battles at the Morris Harvey fieldhouse.

Provided the new tournament framework is set up, the Class B title game would be held either on the afternoon of Friday, March 16, at Morgantown — with the Class A state semi-finals following that night—or would be held on the same program with the A title game on Saturday afternoon.

The northern and southern area set-up was adopted last spring in schoolboy baseball tournament play, with Weirton then defeating East Bank in the championship game at St. Marys.

It's Gehrmann In A Breeze

PHILADELPHIA, Jan. 20 (AP) —If Don Gehrmann, the 120-pound University of Wisconsin graduate, can stay within five yards of Fred Wilt in their future mile duels, the F. B. I. agent will have to change his strategy.

The pair will go at it again tonight in Boston and Gehrmann will be favored to take his 35th straight on his performance in the Philadelphia Inquirer games last night. He won the eight-furlong affair in 4 12.4 on the slow, 12-lap Convention Hall boards.

Furthermore, he beat Wilt decisively. Fred actually looked as though he was walking, so speedy was Gehrmann at the end.

Leonard Truex of Ohio State was third and Ingvar Bengtsson of Sweden was fourth. Bengtsson did well until the end, but he didn't have it.

Other than the mile, Arthur Wint, the medical student from Jamaica, gave the crowd of 8,500 its biggest kick when he won the 600-yard run in 1:13.6, beating Charley Moore of Cornell with ease.

It's fortunate for Moore, George Rhoden, Hugo Maiocco and company that Wint is leaving for England to resume his studies next week. They'd never beat him even if they put lead shoes on him.

The guy runs so effortlessly that his body barely vibrates. But he's not coming back.

Ed Connell, one of the many co-holders of the world 60-yard record (6 1) showed that the experts who claimed he always jumped the gun, were wrong. He won the 50-yard dash in 5.3 seconds—and out of a starting gate. He couldn't get the jump on that, but he still won with no trouble.

Harrison Dillard took the 50-yard high hurdles in 6.3 seconds; Reggie Pearman captured the 1,000-yard run in 2:17.2; Curt Stone waltzed to victory in the two-mile in 9:18.9, and Bob Richards and Don Laz tied for the pole vault victory with efforts of 14 feet 9⅝ inches.

Medical Meeting Set

CHARLESTON, W. Va., Jan. 20 — The West Virginia State Medical Association will hold a series of meetings in Charleston Jan. 27-28.

DON'T JUNK THAT CAR! SEE BEN SMITH TODAY

Let expert hands using latest tools and methods make your car like new. Our work is unconditionally guaranteed.

SMITH AUTO BODY
(Ben Smith)
Claybourne Ave.—In Former S & S Distributing Bldg.
PHONE 459 HOME PHONE 7008-J

Then don't give up your tires because the tread is gone! Up to 75% of what you paid for is in the casing. Come in and let us retread your smooth tires. You'll get new-tire skid protection and all the thousands of extra miles you paid for—at about one-half new tire cost.

8-Hour ReCap Service—In at 8, out at 4

DISTRIBUTOR U. S. TIRES

HOBBS LINCOLN SERVICE STA.
Your Chevrolet Dealer In Chester
CY HOBBS, PROP.
229 Second St. Phone 3900 Chester, W. Va.

America's Most Beautiful
PLASTIC AUTO SEAT COVERS
ONLY $18.95 COACHES, SEDANS
For ALL CARS

WOVEN OF SARAN PLASTIC
This material is guaranteed not to stretch, shrink, fade or tear.

IT IS WASHABLE
Grease or oil spots easily removed with water or cleaning fluid.

GORGEOUS BREATH-TAKING COLORS WITH PERFECTLY MATCHED TRIM

SUPERIOR QUALITY OF WORKMANSHIP
All seams are double stitched throughout — leatherette trim and piping—

Beautiful Matching Welting On All Seams.

Many Beautiful Patterns To Choose From
Rich, distinctive plaids, classic herringbones, conventional solid tones and gay checks, never before attained in Automobile seat covers.

CASH OR CREDIT—SAME LOW PRICE
SMALL CARRYING CHARGE

BURKE'S AUTO STORES
"ON THE DIAMOND" East Liverpool
BUY NOW AND SAVE!

Social Affairs

OFFICERS FOR AUXILIARY 1 of the Home and Foreign Missionary Society of the Second Presbyterian Church were reelected at a meeting Thursday night at the home of Mrs. Albert McLain of Virginia Ave.

Miss Audrey Terrence is president; Mrs. Anna Logan, vice-president; Mrs. J. W. Barrett, treasurer; Mrs. C. M. McCoy, assistant treasurer; Mrs. Frank Given, secretary; Mrs. George Circle, assistant secretary; Mrs. Dwight Brookman, pianist, and Mrs. Arthur Spicer, reporter.

"Faith in the Future" was the devotion topic by Mrs. Spicer and Mrs. James Double offered prayer.

Mrs. Anna Logan gave the home mission topic, and Mrs. Anna Chamberlain spoke on foreign missions.

A recording of the story, "Why the Chimes Rang", was played by Mrs. Spicer, followed by group hymn singing and the Mizpah benediction.

Refreshments were served by the hostess and Miss Terrence. The next meeting will be Feb. 15.

* * * * * *

AN APRON SALE AND reading of missionary letters featured meetings of two groups of the W. S. C. S. of the Boyce Methodist Church Thursday night. Proceeds from the sale by the Mary Martha Circle were given to the building fund. Mrs. Helen Surgeon of Harvey Ave. entertained and her sister, Mrs. Jennie Carpenter, was associate.

Cheer sisters were revealed with gifts and new ones chosen. Mrs. Harley Fuller led devotions and read the 91st Psalm and prayer was offered by Mrs. Edna Kidder.

Reports of the secretary and treasurer were heard during the business meeting conducted by Mrs. George McGaffic, president. The Lord's Prayer was used for closing.

Refreshments were served by the hostesses, assisted by Mrs. Glenn Crumbley and Miss Peggy Kidder.

Mrs. Glenna Hall will be program chairman for the meeting Feb. 15 with Mrs. McGaffic of Michigan Ave.

Mrs. Ray Thorn of Michigan Ave. entertained for the Dorothea Memorial Circle and Mrs. Paul Bailey offered prayer.

Devotions were given by Mrs. Ella Jackson.

Mrs. Mabel Walker read the letter from Mrs. Florence Cavenger of Medellin, Colombia, and Mrs. Thorn read one from Miss Edith Leeper in the Belgiam-Congo.

Hostesses for the coming year were chosen during the business meeting conducted by Mrs. Thelma Reed, president. Sick calls were reported and members repeated the Lord's Prayer for closing.

Fourteen were present and Mrs. Mae Duffy assisted the hostess in serving.

The next meeting will be Feb. 15 with Mrs. Della Montgomery of Michigan Ave., and Mrs. Thelma Sadler will be co-hostess.

* * *

Mrs. George Woessner received a life membership pin when the Willing Workers Missionary Society of St. John's Evangelical Lutheran Church met Thursday night.

The presentation was made by Mrs. Lee Bricker, president. Mrs. W. T. Wilson, leader, opened with Scripture readings and prayer.

Those participating in the topic discussion, "Discovery", on how girls can become missionaries, were Mrs. George Brown, Mrs. Mary Reed, Mrs. A. E. Stoddard and Mrs. Frank Shone.

Mrs. William Riedel Jr. accompanied group hymn singing. A quiz on "How much You Know of Home and Foreign Missions at Work" followed. The devotion period closed with the friendship prayer circle.

Plans to participate in the World Day of Prayer service Feb. 9 were made during the business meeting. The group also will assist in the Week of Prayer services Feb. 12-16. A yearly report was given by Mrs. Stoddard, treasurer.

Miss Linda Lane gave a vocal selection.

Thirty-three were present and Mrs. E. M. Troutman and Mrs. C. J. Zange were hostesses.

The next meeting will be Feb. 15 in the Sunday School rooms.

* * *

The anniversary of the W. S. C. S. of the Calvary Methodist Church was celebrated at the general meeting Thursday night.

A one-act play, "Don't Spill the Salt", was presented by Robert Torrence and Jerry Riddle. Vocal trio selections were given by Mrs. Lee Carroll, Mrs. Arthur Hall and Miss Ruth Brooks and Mrs. Albert Oakes gave a flannelgraph "Jesus Among the Suffering Throng".

Scripture verses making good New Year's resolutions were roll call response.

Mrs. Sam Hall led devotions on "The Color Promise In Heaven", and Miss Eleanor Wilson, program chairman, reviewed the study topic, "Our Responsibilities".

The amount of $69 was realized at the thank-offering service Sunday.

The months of the year were portrayed in decorations of two long tables and members were seated according to the month of their birthday. Marilyn Smith was king, and Nancy Smith queen, and each member was presented to them and gave a skit.

Mrs. Louis Provost was social chairman, and 45 were present.

The next meeting is scheduled for Feb. 15 at the church. Mrs. Elmer Carey will lead devotions and Mrs. Edwin Smith will be program chairman. Hostesses will include Mrs. Margaret Vorndran and Mrs. Maude Clutter.

* * *

Mrs. Mae Varian gave a scene-o-felt on the story of Daniel and read the Scriptures at the meeting of the Helping Hand Class of the United Brethren Church Thursday night. Rev. and Mrs. Harry Glaspy of Baxter St., entertained.

The meeting opened with hymn singing and Rev. Glaspy led prayer.

Mrs. Dorothy Williams, vice-president, conducted the business meeting and reports of the secretary and treasurer were given. Bible quizzes and games were arranged by Mrs. Williams.

Refreshments were served by the hostess, assisted by Mrs. Evelyn Olmstead and Mrs. Juanita Nease.

The next meeting will be Feb. 15 at the home of Mrs. Frances Miller of Baxter St. Mrs. Martha Olmstead will lead devotions and Mrs. Norma Frye will be program chairman.

* * *

Mrs. Gerald Wilson entertained for the approaching marriage of Miss Jane Ann Moore with a miscellaneous bridal shower Thursday night in the banquet room of the Travelers Hotel.

Daughter of Mr. and Mrs. Clarence E. Moore, 1756 Idaho Ave., the bride-elect will marry Robert E. Laufenberger, son of Mr. and Mrs. Fred Laufenberger, 817 Northside Ave., on Feb. 1 at 7:30 o'clock in the First Church of Christ. The custom of open church will be observed.

Canasta and 500 winners were Mrs. Vincent McGeehan, Miss Gloria Naughton, Mrs. Gwendoline Hales and Miss Eileen Dolby.

White carnations decorated the table and 15 were present.

* * *

Mrs. Burnette Phillips and Mrs. Sally Unger received birthday and anniversary gifts from their secret pals of the Happy Hours Club meeting Thursday night. Three tables of 500 were in play at the home of Mrs. Lorena Taylor, 1925 Smithfield St.

High score winners were Mrs. Marcedes Hancock, Mrs. Unger and Mrs. Jean Goodballet.

Mrs. Wilma Rockenhauser assisted the hostess in serving.

The group will meet Feb. 1 with Mrs. Phillips of St. George St.

* * *

Miss Evelyn Cooper, 1444 Etruria St., entertained the Biderbye Club Thursday night with three tables of 500 in play.

High score winners were Miss Charlotte Wehner, Mrs. Helen Reese and Mrs. Alberta Goodman.

Sugar plum trees and multicolored decorations were used. Favors for each guest were wrapped to match balloons suspended from the ceiling.

The group will meet in February with Mrs. Mary Jane Sherwood of Park Way.

* * *

Approximately 75 attended the card party sponsored by St. Stephen's Episcopal Church Thursday night in the Parish House.

Winners were Guy Garwood, Arthur Hollins, Mrs. Garwood and Mrs. Sadye Douglass for 500; Mrs. Kathryn Cain and Mrs. Clara Schmeltzenbach, auction; Mrs. Robert Witherow and Mrs. Herchel Rubin, contract, and Mrs. Goldie Saller and Mrs. Charles Horton, canasta.

Committees were: Tables—Mrs. James Paisley; tickets — Mrs. Irene Lessel, and refreshments—Mrs. McClelland Birch and Mrs. Gladys Bourne.

* * *

The Women's Society of Christian Service of the Methodist Church met Thursday morning in the social rooms. The meeting was conducted by Mrs. Bob Beglin and devotions were led by Mrs. Martin Lindsay, who also spoke on "Foreign Missions in India".

Mrs. Harry Grosh spoke on leprosy in the United States and on the Carvel Leper Institution in Louisiana. Mrs. Edwin M. Wallover told of lepers in foreign missions.

Women of the Presbyterian Church were guests at the luncheon. Members and guests spent the afternoon repairing old shirts which will be sent to leper colonies in foreign countries.

* * *

Plans to repaint the Beginners' Class room were discussed by the Bethesda Class of the Pennsylvania Ave. Methodist Church at a meeting Thursday night with Mrs. Morland Flora and Mrs. Joseph Timmons, 1450 Pennsylvania Ave.

Miss Juanita Wedgewood led devotions and Robert Adkins, president, was in charge of the business.

Refreshments were served 15 by the hostesses, assisted by Mrs. Robert Green.

Mrs. Carl Anderson is chairman for the coverdish dinner Feb. 16 at the church.

* * *

An overnight camping trip was held by Senior Girl Scout Troop 1 at the Little House at Morning side Thursday night.

Plans for a Valentine party Feb. 13 were made during the business meeting and the committees include: Decorating — Joyce Clark, and Joan Chafee; Program—Leona Gill and Vivian Bussard, and refreshments—Lilian Plemons, Alberta Humphrey, Jo Ann Cunningham and Shirley Reight.

Following breakfast Friday morning at the Little House, members toured the Ohio Bell Telephone Co. and The Review in connection with their study of business and civic affairs.

Mrs. Norris Koerber, assistant leader, was chaperone.

* * *

A tea was given Mrs. M. M. Brown Thursday afternoon from 1 o'clock until 4 by Mrs. Earl McHenry and Mrs. Sue Merchant at the latter's home in Glenmoor.

Mrs. Brown will leave shortly to reside in Tarkio, Mo.

Mrs. Harriet Fiet, Mrs. Samuel Dobson and Mrs. Walter Rankin poured and those assisting in serving were Mrs. Thomas Worcester, Mrs. Lucille Smith and Mrs. McHenry.

Original readings were given by Mrs. Dobson. Gifts and flowers were presented Mrs. Brown.

* * *

Fancywork projects were continued by the Busy Fingers Sewing Circle of the Second Christian Church when it met Thursday night at the home of Mrs. Louella Boone of Erie St.

Mrs. Boone led devotions. Plans were made for a coverdish dinner Feb. 1 at the home of Mrs. Nellie Brown of First Ave. Mrs. Gay Fox is chairman.

Refreshments were served 14 by the hostess, assisted by Mrs. Viola Douglass and Mrs. Alice Mattern.

* * *

"Missions in Korea" was discussed by Mrs. May Wolfe, Mrs. Robert T. Hall and Mrs. Lorraine Stillwell at the afternoon meeting of the Mary Blazer Missionary Society of the Emmanuel Presbyterian Church Thursday.

Devotions on "Our Holy Bible" were conducted by Mrs. Ralph Vess and Mrs. W. E. Dunlap, vice-president, was in charge of the business.

The group will meet at 2 o'clock Thursday, Feb. 15, at the church.

* * *

"The Little Princesses" (Crawford) was reviewed by Mrs. Edwin Daily at the Colloquium Club meeting Thursday night at the home of Mrs. John Hindman of Chester Ave.

Mrs. Earl Applegate, president, was in charge of the business.

A buffet luncheon was served by the hostess assisted by Mrs. Andrew Myers, Jr., and Mrs. James V. Gerace.

The group will meet Feb. 15 with Mrs. Ernest Lowe of Wedgewood Ave., when articles for the used clothing project of the City Federation of Women's Clubs for needy children will be collected.

* * *

Girls from the alteration department at Ogilvie's had a surprise birthday party Thursday night for Miss Anff Wooliscroft.

Mrs. Loretta Creamer of Virginia Ave. was hostess for the affair.

Winners in games and contests were Mrs. Marguerite McIntosh, Mrs. Mildred Cole and Miss Mildred Gardner.

Refreshments were served by the hostess and Miss Gardner.

* * *

Residents of Smiths Ferry honored newly-married Mr. and Mrs. David Ralston, 113 West Second St., with a miscellaneous shower Thursday night at the home of his parents, Mr. and Mrs. H. B. Ralston, of Smiths Ferry.

Thirty were present and refreshments were served by Mrs. Anna Giles, Mrs. Martha Burchett, Mrs. Ruth Ralston, Mrs. Loretta Dick, Mrs. Hazel Webb and Mrs. Mildred Keck.

* * *

Sewing projects were featured by the C. E. E. Fancywork Club Thursday night at the home of Mrs. Frances Irwin of Third St., Chester.

Plans for an anniversary dinner were discussed during the business meeting conducted by Mrs. Ruth Pickering, president.

Josephine and Carol Jean Irwin assisted their mother in serving.

The group will meet Feb. 15 with Mrs. Gladys Mathes of Wellsville.

* * *

Friends and relatives of Mrs. Nancy Roberts of Pennsylvania Ave. surprised her with a party Thursday night in honor of her birthday.

Refreshments were served by Miss Catherine White and Hazel and Arthur Roberts.

* * *

Members of the Friendly Circle Club met Thursday night with Mrs. Dorothy Jack of the Campground Road.

Winners for games and contests were Mrs. Dorothy Persohn and Mrs. Tessie Merriman.

Mrs. Rose Ferguson, president, conducted the business.

Refreshments were served by the hostess.

The group will meet Feb. 1.

* * *

Installation of officers for Ceramic Rebekah Lodge 286 will be held Thursday night at 8 o'clock in the Odd Fellows Temple. Mrs. Mary Jane Jennings, deputy president, will be in charge.

* * *

Miss Ruth Blazer of St. Clair Ave. will entertain Tuesday night for the Dia Konia Class of the First Presbyterian Church.

* * *

All-American Council 287, Daughters of America, will meet Tuesday night in the Sons of Veterans Hall.

* * *

Mrs. Marie Moore of Zanesville, department secretary, will conduct initiation for the auxiliary of American Legion Post 4 Tuesday night in the Memorial Home.

* * *

Mrs. Blaine Smith of Spring Grove Ave. will entertain Tuesday night for the J. T. G. Club.

* * *

The Emma Adams Missionary Society of the Glenmoor United Presbyterian Church will meet Tuesday night with Mrs. Wanda Anderson of Glenmoor.

* * *

Mrs. Emmett Gaston of Pennsylvania Ave. will be hostess Tuesday to the Helen Gould Literary Club.

* * *

Mrs. Vera Hendricks and com-

(Continued on Page Eleven)

MISS PATRICIA ANN GAULT

Bride-elect of East Liverpool student at Kent State University.

Patricia A. Gault Of Wooster Is Engaged To Jesse Thomas

ANNOUNCEMENT is made of the engagement and approaching marriage of Miss Patricia Ann Gault to Jesse William Thomas.

The bride-elect is the daughter of Mr. and Mrs. Wayne Gault of Wooster. She is a 1949 graduate of Wooster High School and is employed in the Advertising Department of the Daily Record in Wooster.

Her fiance is the son of Mr. and Mrs. J. Howard Thomas, 828 Laura Ave. A graduate of East Liverpool High School with the Class of 1945, he expects to receive his degree in Education from Kent State University in March. At present he is doing practice teaching in a Kent High School.

Plans are being made for a June wedding.

Craft Workshop Set Tuesday For District Women

A craft workshop will be held Tuesday from 10 a. m. to 3 p. m. in the Yellow Creek Grange Hall by the County Home Demonstration Council for women of Liverpool, Madison, St. Clair, Washington and Yellow Creek Townships.

Mrs. Harold McIntosh, general chairman, is being assisted by Mrs. Ellen Forbes. Those attending are to bring a sack lunch and a cup. Coffee will be furnished.

Instructions will be given in the following crafts:

Textile painting: Mrs. Rita Wayne and Mrs. Martha Cullison, instructors; Mrs. Cecil Clark in charge.

Huck towel weaving: Mrs. John F. Smith and Mrs. George Rankin, instructors; Mrs. Ruth Close in charge.

Hooked rugs; Mrs. Ruth Wollam and Mrs. Olive Finch, instructors; Mrs. Arthur McDevitt in charge.

Braided rugs: Mrs. Abbie Burson, instructor; Mrs. Frank Trotter in charge.

Basketry: Mrs. C. B. McConner and Mrs. H. F. Maturen, instructors; Mrs. Dale Rose in charge.

Knitting: Miss Mary McDevitt, instructor; Mrs. Esther Smith in charge.

Bloomfield Couple To Mark Golden Wedding

MR. AND MRS. Thomas W. Jones of Bloomfield will receive friends and relatives Sunday in honor of their 50th wedding anniversary.

The couple were married Jan. 17, 1901, in East Liverpool. They have five daughters, Mrs. Robert Radabaugh of the Headlands, near Painesville, Mrs. James Swetlick Jr. of Steubenville, and Mrs. Dorothy Nelson, Mrs. William Zook and Mrs. John R. Trotter, all of East Liverpool. There are four grandchildren.

Mr. Jones, a retired potter, has been confined for the past few years with a heart ailment. Mrs. Jones has a hobby of painting and has received a number of awards in local art shows.

BUILDING OR REMODELING? CALL 3839 Homer S. Drake

GIVE ME HEALTH AND A DAY

★ "Give me health and a day and I will make the pomp of emperors ridiculous" was Ralph Waldo Emerson's terse but eloquent opinion of the value of health. The vibrant, glowing health of which he speaks is seldom an accident of birth. Its price is constant vigilance, with proper regard for rest, fresh air, exercise, and diet.

At the first sign of illness see your family physician. He is your skillful and never-failing ally in the preservation of health. If, in his judgment, medication is needed, bring your prescription to us.

Rigby's Where Pharmacy is a Profession not a Sideline

PHARMACY

West Sixth and Dresden Ave. Phone 298 East Liverpool, O.

OPEN DAILY UNTIL 10 P. M.
OPEN SUNDAY UNTIL 9 P. M.

MONEY-SAVING COUPON

Monday Is Coupon Day On Entire Stock Of Good Rubber Footwear Special for Monday Only

THIS AD GOOD FOR

$1

Credit Only On One Pair of Bondy's Good Rubber Footwear. So Clip It and Come On In. Save $1.00 On Each Pair You Buy.

Bondy's

Formerly Brook's Shoe Store and Now Locally Owned by Manny Bondy. We gladly exchange shoes or refund money.

Golden Star

TASTE TEASING!

QUALITY CHEKD ICE CREAM

THIS SYMBOL OF ICE CREAM QUALITY IS YOUR DOUBLE* ASSURANCE OF . . .

• Purity of Ingredients • Cleanliness in Manufacture • Amount of Ingredients • Excellence of Flavor

* CHEKD BY OUR OWN LABORATORY

* CHEKD BY A NATIONAL FOOD LABORATORY

QUALITY CHEKD ICE CREAM

It was true in Benjamin Franklin's time . . . and it is true enough today!

"A Penny saved is a Penny earned"

TRAVEL BY BUS!

Your Best Means Of Transportation At All Times

• SAFE
• ECONOMICAL
• DEPENDABLE

CHARTER RATES AVAILABLE PHONE MAIN 4400

VALLEY MOTOR TRANSIT

Valley TRANSIT It's quick • It's safe • It's sure

SOCIAL AFFAIRS

(Continued from Page Ten)

mittee will be in charge of the meeting of the Philathea Class in the First Baptist Church Tuesday night.

✻ ✻ ✻

The 6:15 o'clock dinner Tuesday night for Quota Club members will be held at Camarda's.

✻ ✻ ✻

Officers will be elected Tuesday night by the Sigma Alpha Class of the First Church of Christ with Mrs. Ray Ally and committee in charge.

✻ ✻ ✻

The Mina Brokaw Missionary Society of the Orchard Grove Community Methodist Church will meet Tuesday night.

✻ ✻ ✻

A social meeting will be held Tuesday night for the auxiliary of American Legion Post 374 in the Post Home. Mrs. Audrey Jackson and Mrs. Wilma Wolfe will be hostesses.

✻ ✻ ✻

The Merry Makers Club will meet Tuesday night with Mrs. Eula Shilling of St. Clair Ave.

✻ ✻ ✻

Personals

Among students from Grier School for Girls at Tyronne, Pa., spending a few days at home after mid-term examinations are Miss Nancy Fraser, daughter of Dr. and Mrs John Fraser of Highland Colony, Miss Marlene Rapport, daughter of Mr. and Mrs. Maurice Rapport, 335 Thompson Ave., Miss Gretchen Wilson, daughter of Mr. and Mrs. Richard O. Wilson of Park Blvd., and Miss Ann Stonesifer, daughter of Mr. and Mrs D. J. Stonesifer, 973 Ohio Ave.

Wellsville Society

Miss Ruth Urie Wellsville 499

Twenty-two were served at the spaghetti supper of Class 16 of the First Presbyterian Church Thursday night in the home of Mrs. James Turner of Seventh St. Mrs. Sam Mortland was cohostess.

Mrs. Turner, devotion leader, used the second chapter of second Timothy as the Scripture and Mrs. James Buchanan, president, presided for the business. Miss Mildred Travis was in charge of the entertainment of games.

Mrs. Arthur Wolf of Broadway will entertain Feb. 15, assisted by Mrs. Michael Kurty.

✻ ✻ ✻

Officers were elected at a meeting of the Matrons Circle of the First Christian Church Thursday night in the home of Mrs. Al Bechtol of Clark Ave.

Mrs. Gladys Smith was named president; Mrs. Helen Leatherberry, secretary, aand Mrs. Kathryn Hutchison, treasurer. Plans were made for a bake sale Feb. 3 at the Wilson store. Devotions were led by Mrs. Sara Stewart, outgoing president, and Mrs. C. F. Kennedy conducted the lesson study.

Mrs. Margaret VanDyke assisted the hostess in serving lunch to 10.

Mrs. Stewart will be hostess to the February meeting at her home on Clark Ave.

✻ ✻ ✻

Mrs. Rose Zipperian of the Wells Hollow Road was hostess to the Hillcrest 500 Club at the Dinner Bell Thursday night.

Mrs. Frances Haustman was high score winner for the two tables of cards, Mrs. Margaret Miller received the second high and traveling awards, and Mrs. L. C. Campbell, a guest, the consolation prize.

A spaghetti supper was served. The club will meet Feb. 1 with Mrs. Glenda Wilk of Hillcrest.

✻ ✻ ✻

Members of the Women's Society of Christian Service of the Central Methodist Church met Thursday night in the home of Mrs. Vesta Stevens of 15th St., president.

Mrs. Gladys Lewis led the worship period and Mrs. W. E. Speaker offered prayer. During the business session plans were made for a public supper in February. Lunch was served by the hostess and Mrs. Mary Hough.

✻ ✻ ✻

Miss Ann Travis, who will be wed Feb. 3 to Kenneth T. Barcus, was honored with a personal shower Wednesday night by Misses Peggy Ryan and Mary Jane Reed at the former's home, 1109 Center St

Contests were a diversion of the evening and prizes were won by Miss Travis, Mrs. Gale Travis, Mrs. Clara Murray and Miss Eleanor Durham.

Lunch was served by the hostesses.

✻ ✻ ✻

Mrs. Leo Sayre of Appian Way was hostess to the 52 Club Thursday night and was presented with a wedding anniversary remembrance by her "Secret Sister".

Two tables of 500 were in play, high score awards being won by Mrs. Kathryn Reed and the hostess, and the consolation prize by Mrs. Mildred Davidson.

Lunch was served by the hostess, assisted by her daughter, Mrs. Wanda Hanlon of Riverside Ave., who will entertain Feb. 1.

✻ ✻ ✻

The Sew and Save Club will meet Feb. 6 with Mrs. Ray Dickey of Commerce St.

Midland Society

Mrs. Alfred Steff Midland 2131

Mrs. Joseph Gregor of Eighth St. entertained the Shipwreck Club Wednesday night. Mrs. Anthony Verzella, Mrs. James Held and Mrs Joseph Kicoski won prizes in cards.

✻ ✻ ✻

Members of the O. N. O. Bunco Club met Wednesday night at the home of Mrs. Ted P. White of Ohio View. Prizes were won by Mrs. Wayne Pinkerton, Mrs. Alphonse Valentine and Mrs. White.

✻ ✻ ✻

The annual congregational coverdish dinner and business meeting of the Presbyterian Church will be held Wednesday night at 6 o'clock in the social rooms.

The meeting originally was set for last Wednesday. Two elders, four trustees and three deacons will be elected.

✻ ✻ ✻

Mrs. John Fantone of Fifth St. was hostess to members of her 500 Club Wednesday night when Mrs. Claude Reed, Mrs. John Peterson and Mrs Guy Tonti won prizes.

Members presented Mrs. Carl Steinberg with a birthday gift.

✻ ✻ ✻

Glassware was the topic of discussion at a meeting of Girl Scout Troop 60 Wednesday afternoon in the Seventh St. School. Mrs. George Katocs, leader, presided.

✻ ✻ ✻

Mrs. John Rodfong instructed members in new games and songs at a meeting of Brownie Troop 90 Wednesday afternoon in the Seventh St. School. Mrs. O. N. Carter is leader.

✻ ✻ ✻

Brownie Troop 37 met Thursday afternoon at the Seventh St. School with Mrs. William Petrosky, leader. Members continued work on pin cushion projects. Mrs. John Phillips assisted in conducting the meeting.

Chester Society

DeMar Miller Chester 2671

Chester Social Notes

Plans for a public card party March 29 were discussed at a meeting of Crescent Chapter 49, Order of Eastern Star, Thursday night in the Masonic Temple. Mrs. Elizabeth Pryor, worthy matron, presided.

Mrs. Myrtle Scott and Mrs. Dorothy Hissam were named co-chairmen. Refreshments were served by Mrs. Thelma Davis and committee.

The chapter will meet Feb. 1 in the temple.

✻ ✻ ✻

J. C. Ankrom was elected president of the Forty-Niners of the First Presbyterian Church at a meeting Thursday night at the home of Mr. and Mrs. Ralph Hobbs of Indiana Ave. He succeeds J. R. Porter.

Other officers include Richard King, vice-president, and Miss Martha Davis, secretary-treasurer.

Lunch was served to 30 by Mr. and Mrs. Hobbs, Mr. and Mrs. Ankrom and Mr. and Mrs. Porter.

Mr. and Mrs. Richard King will be chairmen for the meeting Feb. 15.

✻ ✻ ✻

The 43-40 Club met Thursday night at the home of Mrs. Angela Mosticone of Virginia Ave. Two tables of 500 were in play and prizes went to Mrs. Marjorie Sayres, Mrs. Marjorie Shaffer and Mrs. Edna Williams.

Handkerchief showers were given honoring the birthdays of Mrs. Edith Jester, Mrs. Jennie Dales and Mrs. Carolyn Donley.

Lunch was served by the hostess, assisted by Mrs. Shirley Barnhart.

The club will meet Feb. 1 at the home of Mrs. Barnhart on Carolina Ave.

✻ ✻ ✻

Members of the Sunshine Class of the First Christian Church met Thursday night at the home of Miss Delores Staley of Florida Ave.

The program included devotions, led by Miss Frances Floyd; poems, Misses Jo Anne Merriman, Margaret Cline and Suella Katzenmeyer; Scripture reading, Mrs. Ann Louise Huff; piano solo, Miss Sue Ridinger; prayer reading, Miss Doris Jean Allison, and games, directed by Miss Staley. Prizes were won by Miss Floyd and Miss Ridinger.

Lunch was served by Mrs. Harold Staley, Mrs. S. H. Staley and Mrs. Harry Weaver.

The class will meet Feb. 1 at the home of Miss Ridinger of Adolphus St.

✻ ✻ ✻

The Friendship Class of the Methodist Church will meet Monday night at 7:30 o'clock at the home of Mrs. Don Mills of Grant St., Newell. Mrs. Mary F. John will be associate hostess.

✻ ✻ ✻

Chester Personals

J. Vincent Cole of Baltimore is visiting his parents, Mr. and Mrs. Wilfred Cole, of Third St.

Dr. and Mrs. H. T. Adams of Carolina Ave., and Dr. and Mrs. R. D. Watkins of Indiana Ave. visited in Pittsburgh Thursday.

Newell Social Notes

The W. S. C. S. of the Methodist Church will meet Tuesday night with Mrs. T. F. Chilcote, 517 Grant St. Mrs. Rhodda Coffman will be associate.

Salem Milk Up

SALEM, Jan. 20—The price of milk went up another cent today to 20 cents per quart for regular and 21 cents for homogenized. It was the second one-cent increase in three weeks.

Police Exams Set

CHARLESTON, W. Va., Jan. 20—Physical and mental examinations for applicants for state police jobs will be given Jan. 27 and Feb. 3.

New Catalogues Hold Price Boosts

CHICAGO, Jan. 20 (AP)—Big price boosts and "unavailable" items feature the two biggest spring mail order catalogues now being mailed to customers.

Both Sears, Roebuck & Co. and Montgomery Ward & Co. have some of their catalogues in the mails, although it may be a month before shipment is completed.

Automobile tires are up 25 to 35 per cent from last year, bedsheets 20 to 29 per cent, blankets 20 to 25 per cent and men's shoes 8 to 16 per cent.

A sprinkling of the "Sorry, not available" overprint shows up on some items, just as was the case during the last war and postwar shortage periods.

Ward's catalogue prices washing machines 8 to 14 per cent higher, gas ranges 7 to 18 per cent higher than a year ago and refrigerators $10 to $25 higher than in the fall book.

Sears is no longer showing its automatic washing machine, first run in the catalogue a year ago, and is reducing the six models of refrigerators listed in the fall catalogue to three in the new one.

200 Scouts Expected At 'Fun-o-ree' Jan. 27

SALEM, Jan. 20 (Special) — Eleven local Boy Scout troops and four Cub Packs are completing plans for a Fun-O-Ree to be held Saturday, Jan. 27, from 1 to 9 p. m. at the Salem Memorial Building.

Over 200 boys will participate. Twenty-two booths will be staffed with scouts to present special skills, and a 15-minute "little theater" at 2, 4 and 8 p. m. will portray scout ideals. Over 2,000 parents and friends are expected.

Miss Steinbaugh Named Lisbon High Secretary

LISBON, Jan. 20 (Special)—Miss Dorothy Steinbaugh of South Lincoln Ave. has been appointed High School secretary by the Board of Education, Superintendent V. J. Ullman said today.

A 1949 graduate of Lisbon High School, Miss Steinbaugh is employed by Catholic Charities at Salem. She will begin work at the school late this month.

EATING IS A REAL TREAT WHEN YOU DINE OUT!

- Delicious Steaks and Chops
- Home Made Rolls
- Real Italian Spaghetti We cater to parties. Spaghetti to take out.

CAMARDA'S INN

1184 Anderson Blvd.—Next Door To Their Former Location
Phone Main 3874

MARCH OF DIMES DANCE

MONDAY, JAN. 22, 8:30 to 11:30

POST 4 AMERICAN LEGION HOME

BOB HALL & HIS ORCHESTRA

FEATURING

JANE SMITH

ADMISSION—60c PER PERSON

STATE

TODAY-SUNDAY-MONDAY!

The greatest comedy of all times!

harvey

Note: Due to "Special Preview" Tonight "Harvey" Shown at 1:29-3:33-5:37 and 7:41 only!

Sun. & Mon. Showings Of "HARVEY" at 1:04 — 3:07 5:10 — 7:13 9.16

Starring JAMES STEWART JOSEPHINE HULL

SPECIAL PREVIEW! Tonight!

A Complete and Separate New Show At 10:00 P. M.

UNDER QUANTRILL'S BLACK FLAG THEY RODE!

KANSAS RAIDERS

The James Boys
The Younger Brothers
Col. Quantrill
Kit Dalton

Advance Ticket Sale All Day SAT.!

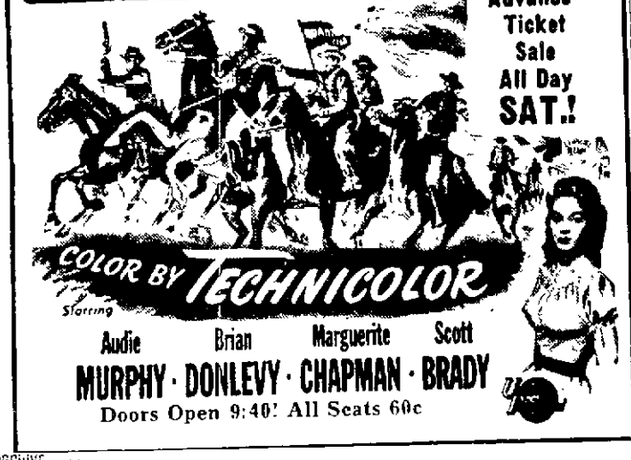

COLOR BY TECHNICOLOR

Starring Audie Murphy · Brian Donlevy · Marguerite Chapman · Scott Brady

Doors Open 9:40! All Seats 60c

LIBERTY-Wellsville

TODAY ONLY

Rory Calhoun-Jane Nigh

"COUNTY FAIR"

—Also—

Warner Baxter - Anna Lee

"PRISON WARDEN"

SUNDAY and MONDAY

Jane Powell and Ricardo Montalban

"TWO WEEKS WITH LOVE"

ATLAS-E. End

TODAY ONLY

Tim Holt

MYSTERIOUS DESPERADO

CHAPTER 12:

Atom Man vs. Superman
Plus 5 Disney Cartoons

SUNDAY—MONDAY

Mickey Rooney

QUICKSAND

BUCKEYE DINER

OPEN 24 HOURS
3rd and Washington

ELMS BALLROOM YOUNGSTOWN

dance to the artistry in rhythm of stan kenton and his orchestra

TUESDAY, JAN. 23
ADM. $1.50 PERSON
Inc. Tax
DANCING 8:30 to 12:30

PLAYING NIGHTLY!

7-pc. Puppet Band

IN THE

RAINBOW BAR

New! Different! Modern!

CRYSTAL LOUNGE

at the NINTH STREET LUNCH
NINTH and MAIN STREETS, WELLSVILLE
PHONE 9596

WINE · BEER · MIXED DRINKS

COLUMBIA Theatre TODAY Sun. Mon.

America's Two Funniest Guys Are GI's!

DEAN MARTIN and JERRY LEWIS

In Their New Fun-Hit!

AT WAR WITH THE ARMY

Hear Dean Sing:
"You And Your Beautiful Eyes"
"Fondo Wondo Hoy"
"The Navy Gets The Gravy But The Army Gets The Beans"
"Too Ra Loo Ra Loo Ral"

PLUS! CARTOON—PARAMOUNT NEWS

LIBERTY-Midland

TODAY ONLY

Carole Landis
Joseph Calleria

"THE SILK NOOSE"

—Also—

Richard Denning
Frances Rafferty

"LADY AT MIDNIGHT"

Chap. 12: Radar Patrol

SUNDAY ONLY

Lizabeth Scott-Don DeFore
Dan Duryea

"TOO LATE FOR TEARS"

BUY STRIP TICKETS AND SAVE - - - for more movies!

VILLAGE GRILL

401 Main St.
Wellsville

Gladys Meade

Serving Meals Daily from 5:30 A. M. to 8 P. M.

Roast Beef, Fried Chicken, Liver and Onions, Fried Ham, Breaded Pork Chops, Fish. Choice of Mashed or French Fried Potatoes. Peas, Corn, Cole Slaw, Perfection Salad.

Home Made Pies
Chicken Noodle Soup and Chili

ALPINE CHESTER | LAST DAY

Richard Denning in

"Harbor Of Missing Men"

—Also—

Roy Rogers in

"BELLS OF CORONODA"

SUNDAY and MONDAY

John Payne
Maureen O'Hara

"TRIPOLI"

(In Technicolor)

Sell it with a Review Want Ad!

Come On Vets!

Let's Sing and Dance To

DICK HERRIG And His Swing Trio

FRI. and SAT. NITE
9 P. M. TILL MIDNIGHT

Admission By By Paid-Up Dues Card

VFW POST 66
GRILL ROOM
MINERVA STREET

DANCING

EVERY SAT. NIGHT TO

Tom Colella And HIS ORCH.

The Best and Hottest Music In Town

At The

New House Cafe

1307 Main St., Wellsville

LEGAL NOTICES LEGAL NOTICES LEGAL NOTICES

COLUMBIANA COUNTY TAX RATE FOR THE YEAR 1950

In Pursuance of Law, I, VINCENT C. JUDGE, Treasurer of Columbiana County, Ohio, do hereby give notice that the number of mills levied on each dollar of property listed for taxation within and for said county for the tax year 1950 is as follows: For Local Purposes, See Table Below:

Number	TAX YEAR 1950	State of Ohio	Total County Levy 1000.00 Valuation	Total School Levy 1000.00 Valuation	Total Township Levy 1000.00 Valuation	Total Corporation Levy 1000.00 Valuation	Total Rate 1950 $100.00 Valuation	Total Rate 1949 $100.00 Valuation	Number
									1
1	Liverpool Township	.20	3.40	9.40	3.60		1.66	1.64	2
2	East Liverpool C. S. D.	.20	3.40	9.40		7.60	2.06	2.02	3
3	East Liverpool City								4
4	St. Clair Township	.20	3.40	12.80	3.20		1.96	2.02	5
5	Beaver L. S. D.	.20	3.40	9.40	3.20		1.62	1.62	6
6	East Liverpool C. S. D.								7
7	Middleton Township	.20	3.40	12.80	3.20		1.96	2.02	8
8	Beaver L. S. D.	.20	3.40	7.60	3.20		1.44	1.42	9
9	Negley L. S. D.	.20	3.40	12.80	.30	5.90	2.26	2.32	10
10	Rogers Village								11
11	Unity Township	.20	3.40	12.80	2.20		1.86	1.86	12
12	Unity L. S. D	.20	3.40	11.80	2.20		1.76	1.71	13
13	Fairfield L. S. D.	.20	3.40	13.20	2.20		1.90	1.94	14
14	New Waterford L. S. D.	.20	3.40	13.20	.10	8.90	2.58	2.60	15
15	New Waterford Village	.20	3.40	13.80	2.20		1.96	1.75	16
16	East Palestine C. S. D.	.20	3.40	13.80	.10	4.50	2.20	2.00	17
17	East Palestine City								18
18	Yellow Creek Township	.20	3.40	11.20	3.20		1.80	1.74	19
19	Yellow Creek L. S. D.	.20	3.40	13.60	3.20		2.04	1.96	20
20	Wellsville C. S. D.	.20	3.40	13.60		7.80	2.50	2.22	21
21	Wellsville City								22
22	Madison Township	.20	3.40	12.80	3.20		1.96	2.00	23
23	Beaver L. S. D.	.20	3.40	11.20	3.20		1.80	1.74	24
24	Yellow Creek L. S. D.								25
25	Elkrun Township	.20	3.40	12.80	3.20		1.96	2.02	26
26	Beaver L. S. D.								27
27	Fairfield Township	.20	3.40	11.80	2.40		1.78	1.76	28
28	Fairfield L. S. D.	.20	3.40	13.00	2.40		1.90	1.74	29
29	Columbiana E. V. S. D.	.20	3.40	13.00	.30	3.90	2.08	1.88	30
30	Columbiana Village	.20	3.40	12.60	.30	3.20	1.97	1.82	31
31	Leetonia Village								32
32	Washington Township	.20	3.40	11.20	3.00		1.78	1.78	33
33	Yellow Creek L. S. D.	.20	3.40	11.20	3.00		1.78	1.74	34
34	Salineville L. S. D.	.20	3.40	11.20	.40	5.80	2.10	1.92	35
35	Salineville Village								36
36	Wayne Township	.20	3.40	9.80	3.00		1.64	1.62	37
37	Wayne L. S. D.	.20	3.40	11.20	3.00		1.78	1.78	38
38	Salineville L. S. D.								39
39	Center Township	.20	3.40	10.20	4.00		1.78	1.72	40
40	United L. S. D.	.20	3.40	9.80	4.00		1.74	1.68	41
41	Wayne L. S. D.	.20	3.40	18.40	4.00		2.60	2.00	42
42	Lisbon E. V. S. D.	.20	3.40	18.40	1.30	4.70	2.80	2.30	43
43	Lisbon Village								44
44	Salem Township	.20	3.40	10.20	3.00		1.68	1.66	45
45	United L. S. D.	.20	3.40	14.80	3.00		2.14	2.09	46
46	Salem C. S. D.	.20	3.40	12.60	.40	12.80	2.94	2.82	47
47	Washingtonville Village	.20	3.40	12.60	3.00		1.92	1.79	48
48	Leetonia E. V. S. D.	.20	3.40	12.60	.40	3.20	1.98	1.84	49
49	Leetonia Village								50
50	Franklin Township	.20	3.40	9.30	3.50		1.64	1.42	51
51	Franklin L. S. D.	.20	3.40	9.30	.70	2.80	1.64	1.42	52
52	Summitville Village								53
53	Hanover Township	.20	3.40	10.20	4.00		1.78	1.78	54
54	United L. S. D.	.20	3.40	10.20	1.30	4.70	1.98	1.98	55
55	Hanoverton Village								56
56	Butler Township	.20	3.40	10.20	4.80		1.86	1.86	57
57	United L. S. D.	.20	3.40	13.70	4.80		2.21	2.13	58
58	Goshen L. S. D.	.20	3.40	11.60	4.80		2.00	1.92	59
59	Knox L. S. D								60
60	Perry Township	.20	3.40	14.80	3.20		2.16	2.08	61
61	Salem C. S. D.	.20	3.40	14.80	.20	5.20	2.38	2.38	62
62	Salem City								63
63	West Township	.20	3.40	11.05	3.75		1.84	1.56	64
64	West L. S. D.								65
65	Knox Township	.20	3.40	11.60	2.80		1.80	1.72	66
66	Knox L. S. D.	.20	3.40	13.70	2.80		2.01	1.93	67
67	Goshen L. S. D.	.20	3.40	12.00	2.80		1.84	1.80	68
68	Smith L. S. D	.20	3.40	10.90	2.80		1.73	1.90	69
69	Alliance C. S. D								

All property is listed on the treasurer's 1950 tax duplicate by the name under which it appeared on the auditor's records as of tax lein day, April 9, 1950.

In making inquiry regarding taxes on property TRANSFERRED AFTER APRIL 9, 1950, kindly include in your request the name of the former owner.

The first half of 1950 tax collections will open February 15, 1951 and close March 20, 1951. Any one desiring to pay the full year 1950 tax assessments, may do so at this time

Lisbon, Ohio, 1951

VINCENT C. JUDGE, Treasurer

E. L. Review—Jan. 20, 27, Feb. 3, 10, 17, 24, 1951.

Speaker Cites Belt Operation In Wartime

Goodyear Engineer Minimizes Bombing Peril In Lions Talk

Questions about the river-lake belt's operation in wartime were fired at Herbert R Wickenden who discussed technical features of the project in his talk at the Lions Club Friday

The engineer-salesman for the Goodyear Tire & Rubber Co, whose company provided the research and engineering, said at the luncheon in the Travelers Hotel the conveyor's 25-foot width would make it a tough target for high-level bombing

He said Goodyear consulted Air Force experts on its vulnerability and was told the belt wouldn't be considered a good target because it would be too hard to hit and too easily repaired Danger from low-level attack would come only if the US lost air superiority over its own territory

"The river and lake terminals would be vulnerable targets, but if they were knocked out they could be bypassed with temporary conveyors leading directly to the waterfront" Mr Wickenden declared

If the belt itself was broken by enemy action, it could be spliced quickly with a vulcanizing technique that has been in use since about 1920, he added

Answering another question Mr Wickenden said he expects the federal government would give high priority to the projects big rubber requirements because it would transport huge quantities of coal, ore and limestone and free an equivalent number of railroad cars for other hauling

Mr Wickenden discussed the long history of industrial conveyor belts and detailed some of the problems Goodyear had to overcome in helping design the Ohio River-to-Lake Erie line He explained how use of aerial photography helped cut engineering time and expense

He was introduced by John Ridder, program chairman

Richard Walker, president, announced the club's annual Ladies' Night and Charter Party is set Tuesday night, Feb 20, at the Country Club

Steve Homolya was added to a list of nominees for third vice-president The club will fill the post next Friday, replacing I C Thomas, who has been transferred to Pennsylvania as a district manager for McCrory Stores

Mr Walker also announced the board of directors will meet Feb 13 at the home of Mr Ridder

---

In preparing corned beef and cabbage, add the cabbage to the beef just about 10 minutes before serving This way the cabbage retains its fine flavor and color as well as a maximum amount of Vitamin C

(Additional Legals, Page 11)

LEGAL NOTICES

NOTICE OF APPOINTMENT
General Code Sec 10509 6
Estate of Alfred Greenwood deceased
Notice is hereby given that Charles Alfred Greenwood of 218 W 7th Street East Liverpool Ohio, has been duly appointed Administrator of the Estate of Alfred Greenwood deceased late of East Liverpool Columbiana County Ohio
Creditors are required to file their claims with said fiduciary within four months or be forever barred
Dated this 28th day of December 1950
Case No 47202 M C COPE
Probate Judge of said County
Brookes Lynch & McDonald Attorneys
E L Review Jan 13 20 27 1951

NOTICE OF APPOINTMENT
General Code Sec 10509 6
Estate of George H Esenhuth Sr deceased
Notice is hereby given that Eva Esenhuth of 428 Blakely St East Liverpool Ohio has been duly appointed Executrix of the Estate of George H Esenhuth Sr deceased late of East Liverpool Columbiana County Ohio
Creditors are required to file their claims with said fiduciary within four months or be forever barred
Dated this 8th day of January 1951
Case No 47215 M C COPE
Probate Judge of said County
G William Brokaw Attorney
E L Review Jan 13 20 27 1951

NOTICE OF APPOINTMENT
General Code Sec 10509 6
Estate of Winifred Agnes Powell deceased
Notice is hereby given that James E Powell of 514 Monroe St East Liverpool Ohio has been duly appointed Administrator of the Estate of Winifred Agnes Powell deceased late of East Liverpool Columbiana County Ohio
Creditors are required to file their claims with said fiduciary within four months or be forever barred
Dated this 8th day of January 1951
Case No 47102 M C COPE
Probate Judge of said County
Tolin & Robin Attorneys
E L Review Jan 13 20 27 1951

LEGAL NOTICES

Reserve District No. 4
State No. 321X
REPORT OF CONDITION OF "The Potters Bank and Trust Company" of East Liverpool, Ohio
at the close of business December 30 1950, a State banking institution organized and operating under the banking laws of this State and a member of the Federal Reserve System Published in accordance with a call made by the State Banking Authorities and by the Federal Reserve Bank of this District

ASSETS	
Cash, balances with other banks, including reserve balance, and cash items in process of collection	$2 875 644 51
United States Government obligations, direct and guaranteed	3 639 952 03
Obligations of States and political subdivisions	3,275 556 94
Other bonds notes, and debentures	375 918 76
Corporate stocks (including $32,700 00 stock of Federal Reserve bank)	32 700 00
Loans and discounts (including $3 42 overdrafts)	3 085 503 74
Bank premises owned $169,000 00, furniture and fixtures $14,227 50	183 227 50
(Bank premises owned are subject to None liens not assumed by bank)	
Real estate owned other than bank premises	None
Investments and other assets indirectly representing bank premises or other real estate	None
Customers liability to this bank on acceptances outstanding	None
Other assets	18 819 46
TOTAL ASSETS	13 487,324 94
LIABILITIES	
Demand deposits of individuals, partnerships and corporations	6 202 384 89
Time deposits of individuals, partnerships, and corporations	4 509 987 01
Deposits of United States Government (including postal savings)	225 678 08
Deposits of States and political subdivisions	874 325 14
Deposits of banks	910 91
Other deposits (certified and officers' checks, etc)	98 574 40
TOTAL DEPOSITS	11,911 860 43
Bills payable, rediscounts, and other liabilities for borrowed money	None
Mortgages or other liens None on bank premises and None on other real estate	None
Acceptances executed by or for account of this bank and outstanding	None
Other liabilities	17 854 23
TOTAL LIABILITIES (not including subordinated obligations shown below)	11 989 714 66
CAPITAL ACCOUNTS	
Capital*	580,000 00
Surplus	530 000 00
Undivided profits	347 610 28
Reserves (and retirement account for preferred capital)	40 000 00
TOTAL CAPITAL ACCOUNTS	1 497 610 28
TOTAL LIABILITIES AND CAPITAL ACCOUNTS	13 487,324 94

*This bank's capital consists of First preferred stock with total par value of None total retirable value of None Second preferred stock with total par value of None total retirable value of None Capital notes and debentures None Common stock with total par value of 580,000 00

MEMORANDA	
Assets pledged or assigned to secure liabilities and for other purposes	1 788 644 22
Obligations subordinated to claims of depositors and other creditors, not included in liabilities	None
The following items are published pursuant to State Law.	
Funds on Deposit by Trust Department which are preferential under Section 710-165, General Code (Included in Line 2 above)	None
Hypothecated or Assigned Deposits under Section 710-180 General Code (Included in Line 14 above)	332 172 94

I, C M Chambers Cashier of the above-named bank hereby certify that the above statement is true to the best of my knowleage and belief

C M CHAMBERS
Cashier

Correct—Atrest
W D OGILVIE
GORDON E STARKEY
J W GREENE
Directors

State of Ohio
County of Columbiana ss
Sworn to and subscribed before me this 18th day of January 1951
MILDRED M RIGBY
Notary Public
My commission expires Dec 6 1953
E L Review, Jan 20, 1951

REVIEW

Local Want Ad Rates

PHONE 45

For consecutive insertions

	One Day	Three Days	Six Days
3 lines 15 words	$ 52	$ 90	$1 44
4 lines 20 words	9	1 20	1 92
5 lines 25 words	70	60	80
Each extra line	14	30	18

Contract Rate On Request

HOURS FOR PLACING WANT ADS
Office Hours 8 00 A M to 5 30 P M

Deadline 10 00 A M the day before publication On Mondays and on mornings following full holidays classifieds are accepted until 10 00 A M the day of publication

Renewals of classified ads that appeared the previous day cancellations and corrections may be made until 10 30 A M on the day of publication

WANT AD DIRECTORY

ANNOUNCEMENTS
1—Lodge Notices
2—In Memoriam
3—Card of Thanks
4—Monuments
4-A—Cemetery Lots
4-B—Flowers
5—Special Notices
6—Lost and Found
7—Where To Go

EMPLOYMENT
8—Male Help Wanted
9—Female Help Wanted
10—Misc Help Wanted
11—Salespeople Wanted
12—Situation Wanted
14—Business Opportunity

INSTRUCTIONS
15—Special Instructions
16—Music—Dancing

BUSINESS NOTICES
17—Insurance
18—Professional Service
19—Beauty Shops
20—General Repair
21—Electrical Repair
22—Cleaning—Pressing
23—Washing and Laundering
24—Painting—Paperhanging
25—Plumbing, Roofing
25-A—Heating Service
26—Moving Storing

MERCHANDISE
27—Gift Suggestions
28—Good Things To Eat
29—Miscellaneous For Sale
30—Specials at the Stores
31—Household Goods
32—Wearing Apparel
33—Public Auction
34—Musical Instruments
35—Office Equipment
36—Building Modernization
37—Coal-Coke-Fuel Yards
38—Coal Dealers
39—Wanted To Buy—Swap
40—Plants—Seeds—Service

LIVESTOCK
41—Livestock For Sale
41-A—Farm Supplies
41-B—Farm Equipment
42—Feed Supplies
43—Dogs Cats Pets
44—Poultry—Supplies
45—Wanted Livestock
46—Farm Auction

ROOMS AND BOARD
47—Sleeping Rooms
48—Room and Board
49—Housekeeping Rooms

FOR RENT REAL ESTATE
50—Houses
51—Apartments
52—Cottages and Resorts
53—Offices
54—Business Property
55—Farm Property
56—Garages
57—Wanted to Rent

FOR SALE REAL ESTATE
58—City—Suburban Property
59—Business Property
60—Surburban Property
61—Out of Town Property
62—Cottages and Resorts
63—Barter & Exchange
64—Lots
65—Farms and Tracts
66—Wanted Real Estate

FINANCIAL
67—Financial—Investments
68—Money to Loan

AUTOMOTIVE
69—House Trailers
70—Automobiles For Sale
71—Trucks—Trailers
72—Motorcycles—Bicycles
73—Wanted Automobiles
74—Accessories and Supplies
75—Repairing—Service
76—Auto Wrecking

ANNOUNCEMENTS

4-A CEMETERY LOTS

4 GRAVE LOTS lovely section Columbiana County Memorial Park Phone 1 0 after 5 M R

5 SPECIAL NOTICES

FOR DIANA DEFRING COSMETICS CALL OFFICE PHONE 4 5 W

We like to know what time from home the pet dog and photo service men MILLIANS

"STOCOLINE"
LOWE CLEANS
STOCO TAP PHONE 6 8 P

WALL AND FASCIA Cabinets mantels corbels porches for painting any size Lawn Wear Working Co Phone 41 W

P. R. White Ph. 5678-J
Formerly W L Hill Service

THE NEW 1951 Texas dependable service will gladly visit old home people Leasing Kirkwood Your continued patronage appreciated Phone 1 Clinkenbeard

GLENN'S FLY Approved training under G I Bill Sidney Airport Glenn Price Phone

FIND Health Beauty Comfort and happiness in a Spring Mattress Phone 348 J

CHARLES AIR LANE SERVICE anywhere in U S or Canada Phone Grant Stover Main 2 1 or E S Clements In the Rogers 18 STOVER FUEL Phone Service

John Cook, Upholsterer
12 Green Lawn Phone 24

FOR RENT OR SALE
Hospital Beds—Wheel Chairs
Hospital Supplies
2 MOORE PRESCRIPTION FULL CO

LEGAL NOTICES

NOTICE OF APPOINTMENT
General Code Sec 10509 6
Estate of Earl Dork deceased
Notice is hereby given that Maud R Dorr of 208 Brum St East Liverpool Ohio has been duly appointed Administratrix of the Estate of Earl Dork deceased late of East Liverpool Columbiana County Ohio
Creditors are required to file their claims with said fiduciary within four months or be forever barred
Dated this 8th day of January 1951
Case No 47217 M C COPE
Probate Judge of said County
Brookes Lynch & McDonald Attorneys
E L Review Jan 13 20 27 1951

IN THE DISTRICT COURT No 6710 In the District Court of the United States for the Northern District of Ohio Eastern Division In Bankruptcy In the matter of JOSEPH GATTI of East Palestine Ohio Bankrupt To the creditors of JOSEPH GATTI of East Palestine in the County of Columbiana and District aforesaid a Bankrupt Notice is hereby given that on the 30th day of January 1951 the said JOSEPH GATTI was duly adjudicated bankrupt and that the first meeting of his creditors will be held at Room No 18 Post Office Building Youngstown Ohio on the 8th day of February A D 1951 at ten o'clock in the forenoon at which place and time the said creditors may attend prove their claims appoint a trustee examine the bankrupt and transact such other business as may properly come before said meeting DATED JANUARY 16 1951
WM B WOODS Referee in Bankruptcy
E L Review Jan 20 1951

EMPLOYMENT

8 MALE HELP WANTED

Salesman $50 Per Week Plus Liberal Commission Car Furnished

If you are planning on, or are accustomed to making $200 or more per week, this is your opportunity It will develop into a very profitable, permanent position here at home.

This position is selling a fast moving, popular car for one of the largest dealers in this area.

It strictly is not a 40-hour-a-week job, but, free time is yours.

Automobile selling experience is not necessary but one who has had a selling background is preferred.

Write us in confidence now to

Box X-7
Review

LEGAL NOTICES

NOTICE OF APPOINTMENT
General Code Sec 10509 6
Estate of Abraham Shapiro deceased
Notice is hereby given that Charles Shapiro of 1109 Smithfield St East Liverpool Ohio has been duly appointed Executor of the Estate of Abraham Shapiro deceased late of East Liverpool Columbiana County Ohio
Creditors are required to file their claims with said fiduciary within four months or be forever barred
Dated this 1st day of December 1950
Case No 47222 M C COPE
Probate Judge of said County
Samuel H Copperman
Attorney Youngstown Ohio
E L Review Jan 20 27 1951

NOTICE OF APPOINTMENT
General Code Sec 10509 6
Estate of John F Leightner aka John F Lightner deceased
Notice is hereby given that James E Hodgkiss of Wellsville Ohio has been duly appointed Administrator of the Will Annexed of the Estate of John T Leightner aka John F Lightner deceased late of R 1 D East Liverpool Columbiana County, Ohio
Creditors are required to file their claims with said fiduciary within four months or be forever barred
Dated this 20th day of December 1950
Case No 47 M C COPE
Probate Judge of said County
James F O'Grady Attorney
E L Review, Jan 13, 20, 27, 1 51

EMPLOYMENT

8 MALE HELP WANTED

WANTED

MACHINISTS

HORIZONTAL BORING MILL OPERATORS

VERTICAL BORING MILL OPERATORS

PLANER OPERATORS

MILLING MACHINE OPERATORS

APPLY
T H GRAHAM
Personnel Director

The Patterson Foundry & Machine Co.

SALESMAN under 30 for local territory Small salary for first 3 months Steady work wonderful opportunity and unlimited earnings after training No commission Write Box T 8 Review

MEN WANTED FOR SHOP WORK
MUST BE DRAFT EXEMPT

AMERICAN BRIDGE COMPANY
AMBRIDGE PA

Household Finance Corporation

will employ several men as branch manager trainees Applicants should be high school graduates with a car This position offers a secure position with special advancement opportunities in the consumer finance field Men selected will be paid salary while training car allowance and insurance
Apply in Person

Household Finance Corporation
39 Market Street
East Liverpool Ohio

WANTED
2 SALESMEN
PHONE 4234

9 FEMALE HELP WANTED

Girls Wanted Between Ages 18 and 25

Must know how to type at least 40 words per minute Will be trained out of state and will be paid while training with traveling expenses.

If you are selected and you pass the schooling you will be assigned to a Western Union Office within 50 to 75 miles from your home.

Pay above average, very convenient hours.

See Mr. R J. Whatley, Mgr.

Western Union Office
115 W 6th St.

The Leading Employers Use Review Help Wanted Ads to hire good workers You should too Phone 45 Say ad taker

EMPLOYMENT

8 MALE HELP WANTED

WANTED—Manufacturers Representative Average $20 daily Every home and business buys on sight Experience unnecessary Free sample offer Air Tron Box 20 Toledo Ohio

SECURE YOUR FUTURE IN EXPANDING INDUSTRY
If you are willing to work have car and sales background and will follow a proven sales plan you can secure your future in a business which is growing fast right now and is not affected by shortages
Our business increased 100% from 1941 to 1948 Long rated AAA We are the fastest growing manufacturer in a very fast growing industry We do all advertising Due to expansion and new development we have openings for stories available for the right men
Give us your complete story back ground in your letter for immediate personal interview
Kemper Thomas Company Cincinnati 1 Ohio

SELL New Automatic Floor Waxer Trigger on Handle Hand waxed to high gloss in 60 Wax Refills 3 lb Profit 100% Write SWIDEAN G Enterprises Miami

9 FEMALE HELP WANTED

MIDDLE age or young woman to care for 2 children from 2 p m till 10 p m in exchange for room and board or price per week
Phone 700 W

INTERVIEWERS for part time interviewing people for market research surveys College background desirable Interesting work
Answer fully Box X 56 Review

WANTED—Middle aged lady to share home and care for child during day Phone 194 R after 6 p m

GIRLS STUDY hobbing and tooling trade of industrial concern located in the city
Apply in person
c/o Review Box W-5
giving summary of experience and education

10 MISC HELP WANTED

WANTED
Experienced Bookkeeper
WRITE BOX X 8 c/o REVIEW

HERE IS ONE CHANCE IN A LIFE TIME

For male or female with drive initiative and experience in banking people

Small capital required This is a well established business and earnings are in direct proportion to the time put in

CENTRAL SERVICE
7th and Jackson

12 SITUATION WANTED

WILL CARE for laundry washers dryers ironers stoves by trade help Phone completely 21

ALTERATIONS and sewing done in my own home
Phone 39 P

GENERAL hauling light moving rubbish removed
Call Ly 1199 W

LIGHT HAULING CELLARS ATTICS CLEANED
PHONE 811 W

WILL DO DRESSMAKING AND SEWING IN MY HOME
PHONE 605 J

14 BUSINESS OPPORTUNITY

BE YOUR OWN BOSS—Earn $80 to $100 a week month 3 a time One of America's Best Drive in and a Sandwich from fresh food to your door Equipment furnished Supplies Repairs and all else you need Fully stated special Opportunity of a lifetime Highly profitable for man or woman Franchises available for operation in 19 Act now must get now Write Mirvest Zesto Corporation Dept Bldg Rock Island Illinois

INSTRUCTIONS

15 SPECIAL INSTRUCTIONS

LESSONS are plentiful for those at home and in Civil Service We are prepared to give you training leading to these positions Approved for Veteran Training Ohio Valley Business College Ph 1 1

ICS low cost courses 60 to 80 cents from Phone 68 S Joseph Sepos or Write I C S Box 10 East Liverpool

LEARN TO DRIVE
ADLER AAA approved driving course Lessons not Austin Morris Dual equipped training car Office hours 8 30 to 5 P M Co Limit on County Motor Club 404 Market Phone 202

BUSINESS NOTICES

17 INSURANCE

AUTOMOBILE
CATHCART AGENCY
266 ST GEORGE ST PH 4849

FARM Bureau has 600 cars insured in Columbiana county Ask about our rates Phone 1616
COOPER
INSURANCE
TRAVEL AGENCY
111 E PUDDING PH NT 1

18 PROFESSIONAL SERVICE

Authorized Necchi Dealer
Expert Repairs On All Makes
—Sewing Machines—
FABRICS SEWING CENTER
31 W 6th ST PHONE 119

The Model Barber Shop
YOUR PATRONAGE SOLICITED
A KING CROSSWHITE PROP
22 EAST SECOND STREET
—WATCH FOR FUTURE—
Ankrom, 558 Carolina Ave

Handy Key-Lock Service
LOCKS KEYS DOOR CLOSERS
FOR EVERY PURPOSE
ANY LOCK OPENED ANY TIME
PH 0810 E WILLS EVA
JIM CUNNINGHAM BARBER SHOP
LOCATED AT
479 DRESDEN AVENUE

LOCKS keys safes serviced saws filed scissors knives sharpened
COLA HOBBY SHOP
Bonded Lock Smith Market Ph 9 4

Kennedy Key & Repair Shop
East Liverpool Largest Locksmith Serving the Tri State area for the past 8 years in same location 310 Jefferson St
Phone 8 8 J

Complete Key & Lock Service
Done by (Ken) Kennedy

Sewing Machine Repair
ANY AND ALL MAKES
BY OUR TRAINED REPAIRMEN
PROMPT PICKUP & DELIVERY
Singer Sewing Center
6 Market St
PHONE 3087

BUSINESS NOTICES

19 BEAUTY SHOPS

JO LYNN BEAUTY SHOP
Permanents $4 50 up
562 St George St Ph 5094 M

Jo-Ann Beauty Shop
508½ Market St.
PHONE 1410

OIL perm wave $5 00 up Over Strouds 10 and Broadway Mary Lou Beauty Shop Ph 5 or 2824-J

Katie's Beauty Shop
Spring Grove Ave Phone 250

20 GENERAL REPAIR

SAWS SHARPENED
D L WILSON PHONE 0 W

FLOOR SANDING
OLD AND NEW FLOORING ON EXTRA MAKE OR BY HOUR H F WOTRING PHONE 1 6 R OR WELLSVILLE 10 J R

PLASTERING Patching Finishing and Patching Harold Bacher
Phone Wellsville 4 6 13

Carpenter and Roof Work
New and Repair Johns Manville materials Free Estimates
W W GRAY PHONE 1411

Open Capacity For Contract Machine Work
THAT MAY BE HANDLED ON THE FOLLOWING EQUIPMENT
—15 ton (or less) hydraulic press
—1 ton (or less) arbor press
—1 ton (or less) arbor press
—1 foot shear
—1 foot press
—1 hydraulic cut off saw
WELDING EQUIPMENT
ENGINEERING SERVICE
J R Keller and Sons
GENERAL MACHINE WORK AND WELDING
160 Walnut Ave Phone 9-2 R

PLASTERING and Painting done promptly and neatly Phone WILLIAM HOWARD

21 ELECTRICAL REPAIR

COMPLETE SERVICE ON ANY WARD APPLIANCE
—RADIOS
—WASHERS
—VACUUM CLEANERS
—REFRIGERATORS
Visit Our Service Dept
MONTGOMERY WARD
108 110 E 4th Ph 1066

REFRIGERATION RADIO — SERVICE
Superior Refrigeration
Acme Radio. Ph. 1037
Radio Television Sales Service

—EASTERN—
Radio & Television Lab.
114 E 4th St Phone 18

GUARANTEED REPAIRS—Service for all makes refrigerators radios sweepers washers and irons
HANDY RADIO SERVICE
1 W 4th St Phone 1073

KAPP RADIO
EXPERT TV & SERVICE
214 E 4th St Phone

BUD'S RADIO SERVICE
138 Market St Phone Wellsville 4

RADIO REPAIRING
Auto and Home Radios Television
DAY'S LAB
329 St Clair St PHONE 2218 W

AM FM TV
DOLS RADIO SERVICE
Phone 1139

Cline Radio Ph. 1988
TELEVISION TELEVISION
SALES AND SERVICE

HOLLAND RADIO
TELEVISION SERVICE
Ph 1 East Liverpool St

Farnsworth Radio And Television Service
PHONE 9 91 1275 PIKE ST

22 CLEANING—PRESSING

We Dye Coats Dresses Etc
CONSOLIDATED CLEANING CO
Center of 4th and Broadway

24 PAINTING, PAPERHANGING

HOLLIS LOGUE
PAINTING AND DECORATING
PHONE 6 M OR 1 87 W

Wallpaper Steamed Off
BILL ANDERSON PH 1 M

DEE MORRILL
SHADYSIDE AVE PH 4 7 P
Interior and exterior painting
Also on color Phone after 5 p m

Wallpaper Removed by steam
Anywhere in Tri State Area
Hill Smith Phone 35 W

For the VERY BEST in painting and decorating call
The James C Rutter & Son Paint & Color Co
130 PENNSYLVANIA AVENUE
PHONE 8

GLEN W HORGER
INTERIOR AND EXTERIOR PAINTING PH 4 24

Mulligan & Williamson
Experienced painters serving the district for more than 25 years
Phone 311 R

GOOD WALL PAPER
Call Mattie 3952 J
Mornings or Evenings

PAINT Wallpaper Window Shades
WEIR WALLPAPER
HOME MARKET ST PH 146
In the exterior Painting Decorating Call Louis Plain 1154

CHRIST PALLIS

WILLIAM WATHEY
EXTERIOR—INTERIOR PAINTING
PHONE 18 M OR 3 88 W

WALLPAPER & Shades Hanging Estimates given Fine work Guaranteed Mr Jameson Ph 1250

Wallpaper Removed by Steam
PHONE 21 P

For Expert Paper Hanging
CALL T H DALE
Evenings after 5 p m Ph 1217 M

25 PLUMBING, ROOFING

FOR All Your Plumbing Needs See
WELLSVILLE PLUMBING HEATING 11 MAIN ST Ph Wells 1414

ROOF REPAIR
SHINGLING
TINNING
INSULATION
FREE ESTIMATES
John M Jackson Ph 630

PAUL KAPP
DEPOSIT SALES & SERVICE
PLUMBING PH 3485

ROOFING Tinning Furnace Installation and Repair JOHNSON BROTHERS Phone Wells 73

Concrete Septic Tanks
Built and Guaranteed
ANDY CATHON PH 1085 J

Plumbing & Heating
C C (BOOBY) WOODFORD
PHONE 3721 P

SEPTIC—TANKS CLEANED
Free Inspection—Modern Equip
MOSS SANITARY SERVICE
PH NEW WALLPORD, O 62-3

BUSINESS NOTICES

25 PLUMBING, ROOFING

1st Grade "Universal" Free Standing Closet Units

COMPLETE WITH SEAT AND RECESSED PATTERN TANK $37 50 REPLACEMENT TANK AND BOWLS ALWAYS IN STOCK

Clyde Bennett

CALL US FOR YOUR PLUMBING WORK
1725 Penn Ave. Ph 1566
Hours including Wednesday
8 00 A M—6 00 P M.
SATURDAY
9 A M—8 P M
DELIVERIES MADE ANYWHERE IN TRI STATE AREA

25-A HEATING SERVICE

FURNACE INSPECTION

Let us inspect your present heating equipment Expert advice given on any repairs or heating equipment needed We clean all makes of furnace

HOLLAND FURNACE CO.
Cor W 7th and Jefferson

FURNACE
Cleaning—Repair
C. A. SCHELL
215 Thompson Ph. 129

26 MOVING STORING

MOVING AND STORAGE

The MILLIRON Co.

Phone 1035 or 1045

MOVING by experienced men Local and long Distance Covered van Phone M E Judda 1565 R 2

MERCHANDISE

28 GOOD THINGS TO EAT

Fresh Eggs Apples and Potatoes
DAILY STEAM MARKET
APPLES CONNELSVILLE PT 30
PHONE 1 16 P2

Good Fresh Sausage
We Smoke Ourself 39 lb
GIBSON MARKET LaCroft Ph 3522

HOME DRESSED PORK
CUSTOM PLUCKING
Also Apples and Eggs
CAPITOL FARM MARKET
Route 2 2 miles North of Rogers Ph Rogers 6112

PARK NOTICE!
TO THE PUBLIC!
Fresh from the farms dressed turkeys ducks and chickens At lowest cash prices

J L Smith Grocery
711 DRESDEN AVE PH 3 91

29 MISCELLANEOUS FOR SALE

COLLAPSIBLE BABY BUGGY EXCELLENT CONDITION
PHONE 41 M

HEAVY patent grass counter show case 5 long 2 wide 30 high Hilles Cor Ml Dresden Ave

FOR SALE—Cabinet model Philco radio Good condition $ 0
Phone Wellsville 93 R

GIRLS bicycle like new for 10-year old girl Price $35 00
Inquire 11 B Broadway

NEW 8 H P Evinrude Motor $125 Has sold this week Phone Wellsville 1025 M

4 POOL tables 10 cues with racks, wall racks for balls 20 back wall chairs lights for over tables Price $400 00 Will sell immediately Call 400 or 9170

BOYS SCHWINN BICYCLE 26 IN GOOD CONDITION
PHONE 4161

GLASS AND SASH REPAIR

KERR LUMBER

Wellsville Ave East End Ph 800
NO PAINTING TROUBLES HERE

TELEVISION

Sparton
Sylvania
Stewart-Warner
Stromberg-Carlson

J. M. Russell & Co.

1303 MAIN ST WELLSVILLE
PH WELLS 13 J

BOTTLED GAS
BUCHHEITS
Route 30 Ph 3419 M

1 Cement Block Machine $50 00
1 Dining Table and 5 chairs $10 00
Telephone Midland 2464

Hoover Sales & Service
Sales Limited Ph 1211—1863-W 4
Service $1 Up Parts
Ray F Davis at Smith & Phillips

TWO 1½ month old sows 7 Bantam roosters Combination radio and record player and recorder
Phone 6612 R

SPECIAL — MIRRORS
LARGE SIZE — $1 95

RESNICK'S
117 MARKET ST PH 638

NEW gas heater Heats 3 rooms Lady's gray coat size 16 Worn 7 or 8 times Ph 1762 M or Inq 2019 Ohio Ave

MERCHANDISE

29 MISCELLANEOUS FOR SALE

AFTER CHRISTMAS SALE on all Sewing Machines and Conversions into electric C & D Sewing Machine Co N Lima City Representative 4109 R

FOLDING TWIN BABY STROLLER IN GOOD CONDITION PHONE 68

MAYTAG GASOLINE MOTOR In good condition Sell reasonable Phone 64 2

ACETYLENE welding outfit with cutting torch heavy duty MALL ½ inch electric drill with some high speed bits Mechanics tools including torque wrench ridge reamer wrist pin hone tuning tools ¾ inch drive socket set micrometer ½ to 2 inch outside valve lifter and brake pliers Philco auto radio 6 tube 5 power field glasses with case hydraulic jack stove knee hole business desk Phone 618 M

MAYTAG WASHERS FOR IMMEDIATE DELIVERY
Baughman Appliance
518 Main S PHONE 128

1 PAIR girls Chicago roller skates size 7 like new $10 Phone 13 4 M

IMPROVED Bellaire Holiday coal stove Used 2 winter $20 Phone 366 J

See The R.C.A. T.V.
Smith & Phillips

2—PERNOF space heaters—gas—60 000 and 75 000 BTU—1 in—New completely automatic—thermostat call Wellsville 11 2 P after 5 30 p m

LUNAIRE oil furnace pot type In excellent condition Phone Wells 1391 R2

HOME FREEZERS
Are convenient and economical have fresh frozen FRUITS—BERRIES—VEGETABLES and MEATS any time you want them
SEE OUR LINE OF FRIGIDAIRE HOME FREEZERS
Trotter Hardware
63 DRESDEN AVE PH 1 44

LEFTUS replace or furnish Formica cabinet and sink tops Wide selection of colors and patterns PERFECTION WOODWORKING CO 11 3 Lisbon St Estimates Ph 234

RADIO — Phonograph combination and records $40 Phone Wells 726 M

TWO FUR coats muskrat and leopard Sizes 14 Kitchen stove high chair tricycle Ph 1991 R

2 WEATHERSEAL storm doors and screen 1 year old Will sell reasonable Phone 591 P

BELT saw practically new to mount on any Farmall tractor Complete with pulley belt $60 Also stoker complete with motor and controls $50 Ph Hookstown 4185

MERCHANDISE

29 MISCELLANEOUS FOR SALE

Odd and End Sale

ALL NEW
Electric Oil Stoker for large home Was $ Now $31
Stoker for average home Was $985 Now $2
Cast Iron Pots Was Now $ 95
Large Stock of New Irons for small Utilities Off
Assortment Deluxe Gas Range Was $1195 Now $ 95
5 HP Gas Engine Was $ Now $ 5
Large Air Compressor Was $ Now $ 45
Used Gas Range Was $
Used Washer $10
Other Washers Was Now $85
New 8 Cu Ft Foot Refrigerator Was $249 Now $195

Several other bargains in new gas heaters, radios, washing machines, electric sweepers, television sets, automatic washers, etc All big discounts

CENTRAL SERVICE
Phone

BLANKENSHIP SHOP
BICYCLE SALES AND SERVICE
93 WEST FOURTH STREET

NATIONAL CASH Register trade old for like new Registers to $30 90 deposit terms charge and paid on Key $1 Last End Hardware Phone J

Dalton Adding Machine $3 50
Victor Adding Machine $ 00
Royal Std Typewriter $65 00
Air Conditioner Phone 6083

30 SPECIALS AT THE STORES

MOTOROLA TV.
For Home—For Car—for the Finest in Television
KAPP RADIO
131 E 4TH ST PHONE 38

MERCHANDISE

30 SPECIALS AT THE STORES

FOR RENT
FLOOR SANDERS AND EDGERS
DIAMOND WALLPAPER
611 DRESDEN AVE

1951 Zenith Television
HARMONY HOUSE
104 West 6th Ph 469

IT'S THE TALK OF THE TOWN
hallicrafters-TV
WITH THE BEAUTIFUL NEW CABINET STYLING
When its hallicrafters You can SEE the Difference
HAYS OIL CO.
BROADWAY AT 9TH PH 914

Balanced Beam
(TRUE FOCUS)
PHILCO T.V.
Smith & Phillips

GRIMM & CO.
Appliances—Dormont Televisions
411 W Sebrian St Phone 462

DEACON T. V.
All sizes in stock Air King Rayline Motorola and Telefone Watch for Ad in next issue of Life
Deacon Television
420 Market St Ph 1801

31 HOUSEHOLD GOODS

PHILCO Radio Kitchen Table and Refrigerator Hot Point Stove
Phone 2948 M2

KALAMAZOO Resident model coal range excellent condition Priced reasonable Phone 1431 M

Renewed Furniture You Can Be Proud of

1 Used Large Davenport with down fill cushions $54 50

1 Used 78 inch Cast Iron Double Bowl Sink Top white porcelain $59 50

Used 9 Piece Walnut Dining Room Suite in excellent condition $109 50

1 Used Dresser good condition $19 50

Used 33 and 46 Beds each $10 00

1 Used 8 cu ft GE Refrigerator in good condition $69 50

5 Pc Used Breakfast Set in very good condition $29 50

Used 3 Burner Oil Cook Stove in good condition $3 50

1 Used Gas Range in first class condition $45 00

USED PIANOS $50 50 UP

SMITH & PHILLIPS
DELIVERY & TERMS

UNIVERSAL 4 burner gas range Almost new Reasonable PHONE 6 4

WALNUT CHINA FOR DINING ROOM OLD CONDITION $12
Star Furniture Ph. 608

FRIGIDAIRE refrigerator $50 electric fan [illegible] dining room suite $80 glider $ living room suite $185 half round $6 2 tables kitchen utility $ kitchen tables $4 each [illegible] at $3 [illegible] 2 Cocks [illegible] Black dress with [illegible] size 18 $3 Teal Blue size 18 $ Black velvet coat with fur collar size 4 $20 Ph [illegible]

INLAID Table and 4 chairs [illegible] Write Box 19 [illegible]

GOOD REFRIGERATOR
Phone 1158-R

PASSMORE DRYWASHER 4 years old good condition $75 Phone [illegible]

FOR SALE Mahogany living room suite Dark tapestry 3 piece model [illegible] and [illegible] $ [illegible] Phone 4166 After 4

CLEARANCE SALE
CASTAWAYS $ 00
ELECTRIC WASHERS $ 00
ELECTRIC SWEEPERS $ 00
INNER CONNECTION
Megdals at Midland
[illegible] Ave Midland Pa

FRIGIDAIRE refrigerator Price $60 Good condition [illegible] Wells 6 After 4 30 p m

FRIGIDAIRE Refrigerator Clearance of models in all sizes complete with conditioned fully guaranteed If you are looking for a electric refrigerator at a bargain see our stock $ 0 and up Mike Turk Inc Mile north of Diamond on Route Phone 48

WHITE sewing machine good condition reasonable Phone 684

Always Quality Merchandise

APEX WASHERS are made for [illegible] Washers [illegible]

FRIGIDAIRE parts and repairs All WALSCO [illegible] Licensed [illegible]

DISTON same MILLERFALLS PLUMB and ASTWING tools [illegible]

EPPLEY'S
HARDWARE and APPLIANCES
[illegible]

MERCHANDISE

31 HOUSEHOLD GOODS

IT'S ZENITH TELEVISION AT
Tri-State Appliance And Heating
409 MARKET STREET PHONE 310

Used Thor Electric Ironer $46 95
Used Servel Gas Refrigerator $69 50
CROOK'S

HOOVER sweeper complete with tuning tools 1 year guarantee Call 847 J after 4 30 p m

2 PIECE LIVING ROOM suite Very good condition Phone 22 2 J

USED ELECTRIC RANGE $20 00
TROTTER HARDWARE
634 DRESDEN AVE PH 1244

MODERN bathtub kitchen sink toilet two 9x12 rugs 6x12 carpet and 1x1 carpet Ph 43 5-P

WHITE table top gas range In good condition $15 00 Phone 1905 J

GOOD USED FURNITURE
Cor. Vine & Ravine
Open 4 30 to 1 M

MONCRIEF 42 in furnace with Iaco oil burner conversion Honeywell controls Thermotit bonnet control relay box stack control cold and hot air ducts to floor Good condition May be seen in operation Price $2 0 Ph 14 or 3423

WIDE selection of rebuilt washing machines $ 0 and up
HANDY RADIO SERVICE
11 W 6th St Phone 5639

SPECIAL SALE
Wheeling Laundry Tubs on standard with hose $18 75
White Enamel Aluminum Twin Tubs with stove $17 00
East End Hardware
39 Mulberry We Deliver Ph 39 J

Coal Heating Stoves $13 50 up
Gas Room Heaters $6 00 up
Mahogany Dining Room Suite Cost $ 95 00 Will sell for $98 00
Other Dining Room Suites $49 50 up
Electric Washers $39 50 up
Drop Leaf Kitchen Table $9 50 up
National Furniture
141 W 6TH ST PH 2448

1—Good Frigidaire $49 50
Propane Gas Set 19 50
Used Range 19 50
10 Admiral Console TV Set $30 down $9 00 per mo
SAYRE FURNITURE
120 E 4th St Next to Y M C A

ONE COMPLETE bed 3 coal heaters 1 apartment gas stove 4 ranges 1 41 in drainsink 1 wash basin complete One bath tub We buy and sell used furniture See M F STATS 505 Virginia Ave East End Phone 3808 W

HOOVER Sweepers Authorized Sales and Service by calling John W Evans prompt service 321 or 64 P after 4 30 p m

IF YOU ARE NEEDING THE FOLLOWING ITEMS WHICH ARE GETTING HARD TO GET YOU CAN BE SURE WHEN YOU SHOP AT HILLS

11 Cu Ft Admiral Refrigerators $2 9 50
Whirlpool Electric Washers $ 9 50
Welbilt Gas Ranges $1 9 50
42 Inch Hide Cabinet Sinks $119 75
54 Inch Hide Cabinet Sink $159 95
Barnes Shallow Well Water Systems $114 50
30 Gal Electric Water Heaters $ 79 50
30 Gal Gas Automatic Water Heaters $ 79 50
24 Inch Steel Enamel Coated Furnaces 95 000 BTU Oil $224 50
Room Heaters $ 9 50
Complete Line Bathroom Outfits $179 50
Complete Colored Fiber Outfits $299 50
HILL'S DEPT STORE
Dial 9 2121 Salem Ave Ohio

NINE PIECE 18th Century mahogany dining room suite Linoleum rug Practically new Call 5201 J Between 4 and 8 p m

MATCHING bedroom suite Duncan Phyfe Good condition Phone 2042 M after 5 30 p m

HOUSEHOLD FURNITURE
3 pc Walnut Bedroom Suite
5 pc Living Room Suite
5 pc Dinette Suite Mahogany
1 Cedar Chest Walnut
1 Telephone Stand Walnut
1 Cocktail Table Mahogany
1 Drop Leaf End Table Mahogany
1 Console Table Mahogany
1 pc Brass Fireplace Set
Sale Starts 1 00 P M Monday 4 P M Monday 6 P M Tuesday Wednesday 1 00 P M
No 4 Thompson Place

TRAILER 150 Gallon $5 each Inq 218 W Church Lisbon or [illegible]

ALL KINDS of furniture for sale Practically new Inq 333½ Main St Wellsville Ph Wells 1159 or [illegible]

MIDGEOLD [illegible] gas tank location [illegible] $ [illegible] 1 Venetian blind 16 [illegible] $2 0 [illegible] side door $ 0 [illegible] room heater $2 [illegible] gas [illegible] with and [illegible] Phone [illegible]

PUT YOUR CONFIDENCE IN
G.E.—T.V.
(GENERAL ELECTRIC)
Smith & Phillips

SURE foot waxing is tough End it with Glaxo plastic type linoleum coating MILLIGANS

32 WEARING APPAREL

MANS brown suit size 40 Good condition Bargain Phone 31 1 J

33 PUBLIC AUCTION

PRIVATE auction sales our specialty Sell anywhere Mason Auction Sales Ph 1 59

BUY SELL AT AUCTION EVERY THUR 7 3 P M Rt 30 E O KLAMP D J FRANK 97 P3

AUCTION SALE every Wed at 7 30 p m 3 mi W of Wellsville at McCoy Farm C O Akers Auctioneer Phone Wells 638

34 MUSICAL INSTRUMENTS

Chambers Piano Shop
Pianos for Sale Sac City Ave
TUNING & REPAIR PH 16 W
FINE PIANO WITH CASE IN GOOD CONDITION
PHONE 3930 J

MERCHANDISE

34 MUSICAL INSTRUMENTS

BACHMANN UPRIGHT PIANO GOOD CONDITION PHONE 1100-W

35 OFFICE EQUIPMENT

TYPEWRITERS
Overhauled and repaired Expert repairs on all makes
FREE PICKUP AND DELIVERY
Rent a Typewriter—Week Month
Special Rate for 3 months
Kennedy Office Supply Co
160 W 6th St Phone 297

Adding Machine Repair
AND TYPEWRITER REPAIR ALL MAKES WORK GUARANTEED
LES KENNEDY 1612 Park Ph 6089

36 BUILDING MODERNIZATION

LARGE STOCK CHIMNEY BLOCKS
Carbozite Protective Coatings
Guaranteed Waterproofing
For Roofs and Foundations
Immediate Delivery
Volino Bros Block Works
State St Phone 381 P

Excavating
BULLDOZER FOR CLEARING GRADING LAKES AND POND MAKING HIGHLIFT FOR CELLARS
KLAVUHN BROS.
Ph Wells 817 M Main 4608 J

CEMENT BLOCKS
BEST IN THE VALLEY
4 inch Solids 14c
6 inch Hollow 11½c
8 inch Hollow 1 c
1 inch Hollow 20c
12 inch Hollow 22c
BRICK $27 PER M
F O B Yard
Central Sewer Pipe & Supply Co
Findley St at Overpass
TORONTO, O.
Ph 1 Office 241

I Beams—Angle Irons
ANY LENGTH
Berman Auto Wrecking
599 Market S Ph 1

Ready Mixed Concrete
BUILDING PIPE
CALCIUM CHLORIDE LIME
POWER SHOVEL EXCAVATING
PARSONS COAL CO.
Foot of Jackson Ph 5 or 58

River Road Block Works
"Est. 1923" Phone 956-R

Excavating -- Contracting
Power Shovel and Bulldozer for excavating and cellar digging, also backhoe for ditch digging and crane for steel setting
Phone 1320-R2
KENNY BURT
CONTRACTOR
CANNONS MILLS

Excavating
Cellars water and sewer ditches under building excavating
Chas. Plate, Ph 745

Brick Block Concrete Work
C. A PECK
Phone 1059 M

WATER WELL DRILLING AND CLEANING
H. E. PECK
Smith Ferry Pa Ph 2 01 P3

EXCAVATING
GRADING AND CLEARING
DUMP TRUCK SERVICE
Agriculture lime hauled and spread
ANDREWS BROS.
Phone Hookstown 2066

For Hard To Get Building Materials See US We Have IT
WOOMER BROTHERS
640 Broadway Ph 655

37 COAL-COKE-FUEL YARDS

COAL — Pittsburgh Champion, W Va Splint and Domestic
Enterprise Coal Co.
Oldest Coal Retailers in City
652 Walnut St Phone 39

Bill Kind Coal Co.
916 Walnut S Ph 625 or 6569 J

GUARANTEED COAL
WEST VIRGINIA SPLINT AND PITTSBURGH COAL
Be sure it's genuine
PARSON COAL CO.
Jackson St Ph 57 or 558

COAL—PITTS—W VA SPLINT AND LOCAL
Ferguson Coal Yard
Owner A T Campbell
PHONE 4742

Mill ASHES SLAG
FRANKLIN COAL CO.
3rd & Broadway Ph 978

38 COAL DEALERS

Pitt. Lump Coal & Slag
FRED CRABTREE PH 6027 W

GET YOUR COAL TODAY
1 TON OR A TRUCKLOAD
PHONE BUD BURNS 6138 F

PITTSBURGH AND OHIO COAL
BILL LOWERS
309 Market 4 to 8 P M
PHONE 1034

MERCHANDISE

38 COAL DEALERS

ORDER COAL NOW
REASONABLE PRICES IMMEDIATE DELIVERY C C GOVEY
PHONE CHESTER 4331 R

CALL Jack or Bill for local and Pennsylvania Coal
Ph 2852 J5

MIXED LUMP AND EGG COAL
$8 00 PER TON
PHONE 1312 J4

COAL, ANY AMOUNT
AND HAULING
GEORGE HUGHES
329 W 4th St
Phone 5362 J

SCREENED COAL
GENERAL EXCAVATING
HIGH LIFT BULLDOZER SERVICE
HENRY COAL CO.
Phone Wellsville 22

Good Local Coal
E W Montgomery Ph Wells 452

COAL—ALL GRADES
Phone 2474 After 5 30 P M

PITTS lump coal delivered 37c bu Ashes and slag immed delivery Phone Hookstown 4192

PITTSBURGH COAL
Hermon Crabtree Ph Wells 701 M

Pitts Lump 40c Pitts Egg 37c bu Steab Lump 34c Nut and Stoker 33c bu
Westlake Coal Yard
PHONE WELLS 496 M

39 WANTED TO BUY—SWAP

WANTED used GE or Frigidaire in good working condition Hazel Mapes No 1 Rogers O Ph Rogers 3805

WANTED small type piano chest of drawers and sewing machine Phone Wells 697 J

WANTED—Used kitchen sink and bathroom fixtures Phone 217 for further information

HIGHEST PRICES PAID FOR OLD GOLD SILVER AND PLATINUM
R F PRESCOTT 139 W 6TH ST

WANTED TO BUY
USED ADDING MACHINE
PHONE 217

40 PLANTS—SEEDS—SERVICE

GOOD BALED HAY
Phone 2846 M3

LIVESTOCK

41 LIVESTOCK FOR SALE

FOR SALE—Guernsey cow 6 years old Fresh 4 months Ph Hookstown 4192

41-B FARM EQUIPMENT

Clearance Sale Of Used Tractors

International Farmall model M tractor new tires fully guaranteed

Massey Harris model 101 Senior in good condition

Oliver cultivators fit either 60 or 70 model tractor, like new sell cheap

Ford Tractor with implements In fine condition

International Model A with implements Reconditioned

Complete new line of Louden and Jamesway barn equipment

MIKE TURK INC.
International Harvester Dealer
Mile North of Diamond On Route 30. Phone 487

41-B FARM EQUIPMENT

GENERAL repairs and rentals on Tractors and Implements Appleby Tractor Sales Glenmoor Ph 557

SPELDER Garden tractor repair John Gelz Ross Meadows Rd Phone 2854 J

UNUSUAL BARGAINS
Farmall Model A Tractor with plows and cultivator like new

1946 Ford Tractor

Used double bottom 16 in plow
Appleby Tractor Sales
Glenmoor Phone 557

42 FEED SUPPLIES

Servall Stardry
Poultry Litter
$2 75 Bale
East Liverpool Feed And Supply. Ph. 4877
Corner Penn Ave and State St

Scratch Grain $4.35
JOHN E SMITH PHONE 4469 J1

43 DOGS, CATS, PETS

CANARIES in full song All colors Guaranteed $15 each or 2 for $18 Also hens Phone 29 1 W

A K C Registered cocker spaniel puppies Dogs boarded PENNOVA KENNELS Ph 14 1 W1

WANTED—GOOD HOME FOR GOOD WATCH DOG
PHONE 4895

AKC REGISTERED Cocker Spaniels age 3 months Prices reasonable Phone Wellsville 1109 J

PET SUPPLIES complete line Any kind any amount any price Gerry's Pet Shop 133 Dresden 6883

DOGS boarded Heated Kennels Cocker Spaniel pups for sale AKC Pug Black or Buff Donalchein Kennels Rt 30 Phone 606

COLLIES also Shepherds Blacks also Spaniels all ages large and small Prices right Beilhart Kennels Mile West of East Palestine Ohio Park Phone 2 41 Come anytime

Bird Supplies
Wellsville Pet Shop 3rd St Wells

44 POULTRY—SUPPLIES

NEW HAMPSHIRE RED HENS LAYING NOW $2 25 EACH
PHONE 2797 M3

LIVESTOCK

44 POULTRY—SUPPLIES

ORDERS taken now for BABY CHICKS 10 different breeds McNICOLS Ph 3299 Route 26

TEN WHITE ROCK PULLETS
Phone 3980-J

45 WANTED LIVESTOCK

WANTED
DEAD OR ALIVE
Horses—Cows—Mules
Removed without charge
Phone Beaver Falls 7346
or NEW BRIGHTON 7346
Reverse Phone Charges
Quick and Dependable Service
Pittsburgh Melting Co.

ROOMS AND BOARD

47 SLEEPING ROOMS

NICE second floor room Furnace heat Private entrance Near business district Inq 215 E 3rd St

SLEEPING room $4 00 per week One block from Bus Terminal Inq 416 College St

Desirable single and double rooms for ladies References Mary A Patterson Memorial Phone 290

CLEAN attractive sleeping rooms at the YMCA $1 25 and $1 50 per day $4 75 to $5 00 per week as available

FOR RENT—Double sleeping room and single room Inq 505 E 6th St

48 ROOM AND BOARD

ROOM AND BOARD FOR 3 GENTLEMEN NO DRINKING
PHONE 438F W

GRIFFIN REST HOME
Openings for invalid and semi invalid patients 1103 Riverside Ave Wellsville Ph Wells 920

HOME COMFORTS ROOM AND BOARD WRITE BOX X1 % REVIEW

GIBBS REST HOME
Opening for invalid aid bed patients Television
Call Wells 65 for appointment

49 HOUSEKEEPING ROOMS

TWO FURNISHED ROOMS FOR RENT
Inquire 762 Woodlawn Ave

FOR RENT REAL ESTATE

50 HOUSES

ONE ROOM house Size 10x14 Utilities furnished $6 0 per week Phone 33 4 J

THREE ROOM furnished bungalow Elderly couple preferred Phone 1469 P3

FOR RENT furnished house by the month Choice location No children or pets $10 a month plus utilities Write Box X 5 % Review

51 APARTMENTS

3 ROOMS and bath modern apartment All utilities furnished $55 per month Ph 5 2 Day or Eve 3168 W

DOWNTOWN APT—2 large well furnished rooms clean warm comfortable in good home near Diamond and Bus Terminal for suitable, clean sober working couple
3 6 Washington St

TWO ROOM furnished apartment in good neighborhood on Riverview Street Nice clean well furnished with electric refrigerator Utilities furnished $12 00 per week Phone 7 01

THREE ROOM furnished apartment and 1 room house on Market St Phone 207 M2

TWO room furnished apartment Electric refrigeration Private entrance Adults only Located next to High School Inq 213 Broadway

—Hotel De Sylvian—
1 2 3 room apts sleeping rooms recently redecorated Adults only Reasonable rates Phone 3030

53 OFFICES

2 OFFICE ROOMS for rent on the Diamond 3rd floor Rigby Bldg Phone 3137 M

54 BUSINESS PROPERTY

FOR RENT—1 story building 40x35 suitable for storage Gas water electric available Ph 15 5 J

Rent 2 Store Rooms
1 new large room 3 x 6 large show window lots of down town
1 large room 40x 0 for store room warehouse or garage
PHONE [illegible]

3000 SQ FT on floor private railroad siding will divide for Warehouse Industrial or your needs High level no flood Electric gas water plenty of parking Rent 20 per sq ft per month DAPCO CORPORATION 98 MICHIGAN AVE EAST LIVERPOOL OHIO

FOR RENT
First floor and basement of Review Building situated on Washington St Will give entire first floor 5 48x89 and basement or will divide into two store rooms 20x90
SEE
514 Washington St Ph 49
GEO H OWEN & CO.
REALTORS AND INSURANCE AGENTS

56 GARAGES

WANTED—Garage in Chester to store car indefinite period Owner overseas Ph 4834 J

57 WANTED TO RENT

RELIABLE COUPLE desires 4 or 5 room house or 1st floor unfurnished apartment St Clair or Hill Section preferred Phone Ohio New 9565

LOCAL Store Manager needs 4 or more room house No pets or children Highest references Write Manager Post Office Box 51 East Liverpool Ohio

WANTED room with shower available for gentleman Will require until June Write Box X 8 % Review

FOR SALE REAL ESTATE

58 CITY-SUBURBAN PROPERTY

ST GEORGE ST — Five rooms bath furnace garage and sun porch Newly painted and in splendid condition
Price $6 000 00
C. W. HENDERSHOT
REALTOR
THE POTTERS INSURANCE AGENCY
17 BROADWAY PHONE 1170

5 ROOM house located on B & O Road Glenmoor 55 ft frontage Near bus stop Ph 1391 M3

Very Modern Tourist Court
Consisting of new 5 room modern home garage 8 rental units Also utility & storage room All units are full equipped and in excellent condition Very good highway frontage and approach with fine landscaping Write
Box W-8
% REVIEW

FOR SALE REAL ESTATE

58 CITY-SUBURBAN PROPERTY

Ann Bell Says:
Be your own landlord and save the difference.

ST CLAIR AVE Maplewood Section—Semi - bungalow, newly decorated Modern kitchen, new gas furnace garage large level lot

NEAR HORACE MANN School—Six rooms with bath and furnace $6 500 00

EAST END—6 rooms with bath and furnace workshop in rear $5 000 00 VACANT $1 500 00 down $50 00 monthly

LA CROFT STREET La Croft—8 rooms with bath gas furnace Three nice lots near Bus lines $7 500 00

McDONALD ST — Duplex three rooms furnished 2nd floor First floor three rooms not furnished, furnace rental income $115 00 monthly Price $6 800 00

HIGHWAY PROPERTY — Gaston Place Route 30 VACANT—New modern one floor home, 6 rooms, sunporch modern bath furnace, 2 car garage Lot 75x217 Best location for cabins a property with a future $15 000 00

CLARK AVE Wellsville—7 rooms with bath and furnace, a good buy at $7 000 00

DOWNTOWN East 4th Street—Six rooms with bath good basement $5 250 00

THOMPSON AND ELM — Six rooms with modern bath semi-bath 1st floor Gas furnace, sun porch front and rear 2 garages first floor carpeted, VACANT

EAST END—Two family house a good deal for two buyers Five rooms each with semi bath. $5 900 00

GLENMOOR — Nice little 4-room home with electric 4 lots and chicken house A real value at $3 000 Only $700 down balance $30 per month

DUPLEX GOOD LOCATION, Completely furnished two baths garage one apartment now vacant renting for $70 00, each apartment Price $8500 00. Downpayment required $1500 00.

LISBON STREET DUPLEX Two rooms with semi bath, five rooms bath five rooms with bath and furnace storm windows, $4750 00

DOWNTOWN Five rooms with bath nice basement first $4 000 00 takes this property, we can arrange financing

WE HAVE MANY OTHER GOOD BUYS ASK US ABOUT THEM

ANN BELL
"THE HAPPY LOCATOR"
DOROTHY FOWLER
SALESLADY
THEO HORNER
"48 Years Realty Service"
140 W Sixth Street
Phone 59 Eve 2083

PLEASANT HGHTS — Modern 6 room house with garage Nice location 30 day possession
Phone 5298 M

Properties For Sale

VINE ST—7 room brick home, tile bath new gas furnace, hardwood floors Price $12 000

W 4TH ST—4 family apt house with 5 garages Will take small home on trade $14 000

CONGO—6 room home and bath, gas electric water, with 3 large lots $1 200 Down Price $3 500

DON MILLS, REALTOR
4th and Grant Sts Newell Ph 2917

DRESDEN AVE—Two—4 room houses Price $3 600
SHADSIDE AVE—5 rooms and bath Price $6 750
DONALD A RAMSEY
—AGENT FOR—
ARTHUR FRIED AGENCY
PHONE 1559

SMALL house with large lot on Pughtown Rd (Black top) water and fruit trees Phone 7400 R1L

2 FAMILY home 10 rooms 2 baths For further information Call 5776 J

C. W. Powell & Co.
— REALTOR —
ON THE DIAMOND Ph 697 2118

FOR SALE

EAST END—4 room house gas electric, water large lot $2 800

LISBON ST—Good 4 room house, furnace garage and large lot $3 500

RIVERVIEW ST—6 room house, all modern hardwood floors new gas furnace garage large lot, near bus and school Quick possession Bargain if sold at once

CHURCH ALLEY—5 rooms modern nice yard Call for appointment

AMBROSE AVE—6 rooms bath, furnace Completely furnished nice level lot $7 000

DIXONVILLE—6 room cottage modern gas furnace garage ½ acre Price $6 800

WELLSVILLE—4 miles out 5-room cottage all modern 30 acres with farming implements $6 000

JOHN W. CHARLTON
— REALTOR —
PHONE 1933

FOR SALE

FAIRVIEW RD Chester—Near Allison School 7 room house furnace good spring chicken house 1½ acres of land Can be bought on land contract Price $1 800 00

SHADYSIDE AVE—5 room house, furnace, approximately 5 acres of ground Price $3 700 00

WEST 8th ST—8 room house bath, hot water heating system hardwood floors Automatic hot water tank modern kitchen laundry and garage lot 40x100

LOUISIANA AVE Chester — 7 rooms bath furnace garage in basement Price $6 600

LACROFT—New 4 room cottage, bath furnace garage Price $6 500

RUSS PEPIN
— REALTOR —
60½ DRESDEN AVE
OVER PIGBY'S PHARMACY
PHONE 133 OR EVE 2072

INDIANA AVE—CHESTER 7 rooms bath sun porch, reception hall coal furnace On lot 40 ft x 80 ft Immediate possession Price $10 000
DALE K ALLISON
REAL ESTATE AND INSURANCE
PHONE 5008 OR 2278-R

5 ROOM house and bath with Beauty Shop on sunporch Located in business district Will sell with or without Beauty Shop equipment
WRITE BOX X 4 % REVIEW

FOR SALE REAL ESTATE

58 CITY-SUBURBAN PROPERTY

FOR SALE

OHIO AVE.—Frame duplex residence, contains living room, dining room, kitchen, bath and 1 bedroom on 1st floor. Living room, kitchenette and 3 bedrooms and bath on second floor. Two rooms and bath apartment now being completed on 3rd floor. Hardwood floors and trim newly finished. Coal fired hot water furnace. 1 car garage. Good income property, level lot. Sale Price $12,000

FRAME building on St. Clair Ave. Large living room, dining room and kitchen on first floor. 3 bedrooms and bath on second floor. Hardwood floors. Warm air furnace and garage. Lot 50x138. Sale Price $16,000.00.

BRICK Garage Building. 16'x32' located on Penna. Avenue near Ravine Street. Lot size 55'x60'. Price $1,275.00.

TWELVE room furnished duplex; eight rooms 1st floor and four rooms second floor. Two baths, Venetian blinds, steam heat, 3 stall garage. Corner lot. In good repair inside and out. Now occupied as a tourist home, doing a good business. Situated on Dresden Avenue, Routes 30 and 7. Lot 40x100. Price $18,500.

A FIVE and six-tenths acre tract of land opposite Garfield School, with a frontage on Pennsylvania Avenue of about 250 feet. Price $1,200.00.

TO SETTLE ESTATE

FRAME building, suitable for small mercantile occupancy with apartment to rear of store room. Lot 23x50. Located on St. Clair Avenue near Walnut Street. Price $2,000.

STORAGE and Apartment Building. Downtown Location.

TWO story, brick building 42x42, containing 30x40 storage room and 3 room and bath apartment on first floor, and one 4 room and bath apartment on 2nd floor. Gas furnace. Monthly income $150.00. Sale Price—$11,000.00.

SEE
GEO. H. OWEN & CO.
REALTORS & INSURANCE AGENTS
514 Washington St. Ph. 49

4-ROOM frame house with lot of one acre. All modern conveniences. Immediate possession $4,000. Terms if desired. Phone Salineville 9-2202

$500 DOWN
4 rooms with bath all on one floor with garage underneath, suitable for four cars. Furnace. Two blocks from bus terminal. Inq. 313 Broadway, City.

NEW 4-room house, bath, garage in basement, hardwood floors, linoleum in kitchen and bath. Located in Fisher Park. Possession right now. $8750.00. Phone 2259.

FOR SALE
ILLINOIS AVE.—6 room modern home, attached garage. Very good condition. Price $7,900.
DOWNTOWN APT. HOUSE—Consisting of 1 5-room, 2 4-room, and 1 2-room apt. with private baths. Bringing in good income. Price $8,500.
DOUBLE BRICK W. 6TH ST.—5 rooms, bath, furnace and finished attic each side, with 2-car garage on paved alley. Good condition. $10,000.00.
FARM—28 acres, 7 room house, bath, furnace, enclosed porch, garage, barn, 2 poultry houses and lots of fruit. Near Wellsville. $6,500.00
DRIVE-IN RESTAURANT—New building, full basement, two gas furnaces, business on first floor and 4-room modern apartment on second. Nice frontage of 120 feet, profitable business but selling on account of illness. Stop at our office for details.
BUSINESS BUILDING, Moore St.—40x120 two-story with front and rear entrances. Can be seen any time. $5,500.00.
EXCELLENT FARM AND THE BEST TIME OF YEAR TO BUY A FARM—6-room brick house, good barn, 230 acres, 100 acres good clean land cultivated last year, 50 acres of timber, 2,000 pines ready for next Christmas, good coal vein, gas lease with free gas for the home and situated on a good blacktop highway 8 miles from E. Liverpool. Illness forces owner to sell. Really a steal at $13,000.00
W. F. "MAC" McWHORTER
REALTOR
423 MARKET ST.
PHONE 5201

SPECIAL BARGAIN
East End, good location. Nice 6-room home with bath, enclosed sunporch and furnace. IMMEDIATE POSSESSION. $5,750. We will arrange financing.
ANN BELL
140 W. Sixth Street
Phone 59 Eve. 2082

59 BUSINESS PROPERTY

CHESTER — Apartment building with 3 apartments and restaurant in the front of the building. For information Phone 755-J

Money-Maker
Restaurant and Tavern
One of the best money-makers in this district with largest going business. Building stocks and equipment can be purchased with this deal.
No Phone Calls Please
Stop Into Our Office
Ann Bell
140 West Sixth St.

64 LOTS

FISHER Park, the busy home building site. Pleasant Heights new addition. W. T. Wilson. Phone 441-J

LARGE lot out St. Clair Way. Sewer and water available. Phone 1655

FOUR 100x200 ft. lots in Glenmoor, on land contract. Near store and bus. Phone 3416-J.

66 WANTED REAL ESTATE

Let Us Sell Your Real Estate
HARPER REAL ESTATE
232 Virginia Ave. Phone 2190-W

FINANCIAL

68 MONEY TO LOAN

THE CITY LOAN
And Savings Company
519 Washington St. Phone 605

LOANS MADE ON VALUABLES
Harvey Jewelry E. 6th St.

AUTOMOTIVE

69 HOUSE TRAILERS

1950 PRAIRIE Schooner, 33 ft. Reasonable. Will trade on small house, trailer or auto. Ph. 2851-W

THE new 1951 Elcar now on display at Black's Trailer Sales. Lisbon Franklin Square Rd. Phone Lisbon 5022

AUTOMOTIVE

70 AUTOMOBILES FOR SALE

We Are Not
Afraid To Price
Our Used Cars
Cause They're
Low

Open till 9 p. m.

1948 PONTIAC
Streamline Sedan Coupe. Fully equipped, radio, heater, hydramatic, etc. 1 owner, low mileage.
Sale Price $1,495

1950 PONTIAC
Six streamline Sedan coupe fully equipped, 1 owner, very low mileage
Sale Price $1,895

1950 FORD
Two-Door Sedan. It's perfect, just like new, only 20 actual miles
Sale Price $1,595

1948 PONTIAC
Streamerliner Six 4-Door Sedan. Has everything, radio, heater, etc. A one owner car, low mileage
Sale Price $1,375

1948 PONTIAC
Six Streamliner Sedan Coupe. In perfect condition throughout. Low mileage, one owner.
Sale Price $1,275

1946 FORD
Eight Deluxe Coupe. Radio and heater
Sale Price $695

1942 DeSOTO
4-Door Sedan. Heater fair condition, good tires
Sale Price $475

1941 PONTIAC
Club Coupe. Has heater, good tires and a sound body
Sale Price $295

1939 PONTIAC
2-Door Sedan. Has radio and heater. Well worth this low
Sale Price $195

1938 DODGE
4-Door Sedan. Here is a real bargain at our low
Sale Price $135

SMITH
PONTIAC
PONTIAC SALES AND SERVICE
640 Bradshaw Phone 5088

IT TAKES MORE
THAN AN ERASER
—to eliminate a mistake in used car buying. But there's one sure way to make no mistake—
Trade With
Temple

1946 FORD
CLUB COUPE
RADIO AND HEATER
$845

1948 PLYMOUTH
FORDOR—CLEAN
$995

1947 FORD
STATION WAGON—CLEAN
$1,045

1949 FORD
CUSTOM DELUXE FORDOR, RADIO, HEATER—SEAT COVERS

"Trucks"

1947 FORD
TWO-TON WITH A DUMP BODY

TEMPLE
MOTOR CO.
"Your Ford Dealer"
Carolina Ave. Chester, W. Va.
Phone 2890

PLYMOUTH, 1939, 2-Door Sedan A-1 motor, good heater and body. Phone 2873-W1

MODEL A FORD, 1931. Good condition. W. E. Burton, R. D. 1, Salineville. Ph. Lisbon 3951

CHEVROLET 1941 Coupe, Deluxe Model. Good tires, paint, motor, and running condition. Full price $295. $95 down. Ph. Wells 304-M.

HUDSON 1947 4-Door Sedan, clean, equipped, low mileage. Turk Motor Sales, 630 Broadway. Phone 4676

FORD 1949 Fordor Sedan, nice red finish, radio, heater, $1,295. MIDLAND MOTOR, INC. Midland, Pa. Phone 515

PONTIAC 1948 Sedan, very clean equipped. Turk Motor Sales, 630 Broadway. Phone 4676

CHRYSLER NEW YORKER, 1947. Privately owned. Business Coupe. Perfect condition. 30,000 miles. Call 4946 9 to 5 p. m.

AUTOMOTIVE

70 AUTOMOBILES FOR SALE

We're Not
Holding Back
Our Used Car Stock
WAITING FOR
The War Scare
To Send Prices Up!
Everything we have is for sale - - - and at the same
Low Prices!

1949 BUICK
Four door Roadmaster, sedan. Has perfect gorgeous grey finish, fully equipped with factory radio and heater, very low mileage. Shows the best of care. Trade up to this beauty.

1946 BUICK
Super 4 door sedan, fully equipped with radio, heater etc. Has fair grey finish, good tires and a reconditioned motor. If you are looking for a lower priced, nice clean, big car here it is.

1950 CHEVROLET
2 door Sedan, factory equipped with radio, heater and seat covers. Very low mileage. A one owner car. This is a beauty.
SPECIAL THIS WEEK ONLY $1,695

1948 STUDEBAKER
4 door Deluxe Champion Sedan, fully equipped, radio, heater, overdrive, etc.

1948 BUICK
Special 2 door Sedan fully factory equipped. Radio, heater and other extras. Perfect dark green finish. A one owner car in the best of condition.

1948 Dodge
Custom four door sedan. Has sunny black finish, factory heater and radio. This car is in the best of condition. 5 original tires that show little wear. You'll be able to make the payments on this one the price is low.

1950 BUICK
4 door Roadmaster Sedan, perfect black finish, factory heater, radio, etc. An original one owner car. We will take your car in trade.

1949 PONTIAC
Two door 8 sedan, loaded with extras, just has everything but no mud guards and red paint, just everything for your convenience and enjoyment. Priced to sell and we will take your trade.

1949 BUICK
4 door Super Sedan. Factory equipped with radio heater, seat covers, etc. A one owner. Very low mileage. Shows perfect care inside and out.

1941 BUICK
Club Coupe, it's clean throughout. Has fairly good tires, motor O.K.

1938 DODGE
4 door sedan, grey finish, runs good.

1937 FORD
4 door sedan, sold cheap but as is. If you are handy with tools here is your bargain

TURK
Motor Sales
THE BRIGHTEST SPOT ON BROADWAY
630 BROADWAY
OPEN TILL 9 P. M.
Phone 4676
See Your Buick Dealer
For The Best Used Car Buys

STUDEBAKER 1948 Deluxe 4-Door Sedan. 1 owner, perfect. Turk Motor Sales, 630 Broadway. Phone 4676

BUICK 1946 Super 4-Door Sedan. Has everything. Turk Motor Sales, 630 Broadway. Phone 4676

TODAY'S
BEST BUY
1939 Pontiac
Deluxe six, 2 door town sedan. Equipped with radio, heater and defrosters. New recap tires, sealed beam headlights, seat covers, solid body with good motor. Price only:
$295.
Stonesifer's
FIFTH STREET LOT
9 A. M.—9 P. M.
Phone 6267

AUTOMOTIVE

70 AUTOMOBILES FOR SALE

You Can't Beat
These Bargains

1938	Chevrolet 4-Door Sedan	$95
1937	LaSalle 4-Door Sedan	$60
1937	Ford 2-Door Sedan	$175
1939	Pontiac Coupe. Radio, heater.	$225

ARB'S
USED CARS
1340 Penn. Ave. Ph. 5393
EAST LIVERPOOL'S OLDEST DEALER IN USED CARS

CHEVROLET, 1942. 2-Door Sedan. Good condition. Reasonable. Phone 4723-T

OLDSMOBILE 1936 6-cylinder. In good condition. Phone Chester 2806-M2

Low Down Payments
— Easy Terms —

1950 HUDSON
PACEMAKER—4-DOOR SEDAN

1942 DODGE
4-DOOR SEDAN

1946 HUDSON
4-DOOR SEDAN

1949 WILLYS
PICKUP TRUCK

Central Service
LARGEST STOCK OF
—HUDSON PARTS—
Newell, W. Va. Phone 3030

1936 to 1950 Mode. Cars At
GRAFTON MOTORS
Wellsville, O. Ph. Wells. 1111

BETTER THAN EVER
'51 Plymouths
ARE BRINGING IN
MANY CLEAN CARS
BUY NOW WHILE OUR
January Sale
Going Strong
BIG REDUCTIONS
OVER 20 CARS
TO CHOOSE FROM

1948 Dodge
Customs 4-Door Sedan. Radio and heater. Clean inside and out. 1 owner.

1939 Chevrolet
Club Coupe. Good mechanically and will be very dependable transportation.

1949 Plymouth
SPECIAL DELUXE 4 DOOR SEDAN. HEATER, SEAT COVERS, EXCELLENT CONDITION. A ONE OWNER CAR.

1947 Chrysler
CLUB COUPE, HAS RADIO, HEATER AND EXCELLENT DARK BLUE FINISH. A 1 OWNER CAR.

1949 Ford
2 DOOR SEDAN, HAS HEATER, SEAT COVERS AND EXCELLENT PAINT. A 1 OWNER CAR IN THE BEST OF CONDITION.

1948 Plymouth
DELUXE 4 DOOR. LIGHT GREEN FINISH. RADIO AND HEATER. ONE OWNER.

DOUGLASS
AUTO SALES
Chrysler-Plymouth Dealer
6th & Broadway. Ph. 120
Open Evenings

FORD 1937 SEDAN
TURK MOTOR SALES
630 Broadway Phone 4676

PLYMOUTH, 1937
4-DOOR SEDAN, $75.00
PHONE 1905-J

FORD 1949—Deluxe 2-door. Radio heater, clock and other extras $1,350. Can be seen at Chester Super Service.

DODGE—1949. Excellent condition. No reasonable offer refused. Phone 6043.

CHEVROLET, 1937 2-Door, very good condition, new carburetors and battery, $250. Phone Wellsville 823-M

Used Cars—All Makes and Models
IDEAL CHEVROLET
169 Broadway, Wellsville Ph. 1393

FORD BUS, 1945 8-CYLINDER IN GOOD SHAPE
PHONE 3351

BUICK 1950 Roadmaster 4-Door Sedan. Perfect, equipped. Turk Motor Sales, 630 Broadway. Phone 4676

PLYMOUTH, 1941, 2-Door Sedan. Radio and heater. Will take older car in trade. Phone 3444-M3.

AUTOMOTIVE

70 AUTOMOBILES FOR SALE

Who
Done It ???
By Golly We Did. We slashed prices clear down to rock bottom.

1948 Hudson $1,250
4-Door Super 6 Sedan, 12,000 actual miles. A 1 owner car and she's a honey. Come in and let's trade. We will go the limit on your car.

1949 DeSoto
YOUR selection of 4 nice 4-Door Sedans. All A-1.

1949 Plymouth
4-DOOR Sedan, very clean.

1950 DeSoto
Custom Convertible fully equipped, 5,000 actual miles. Reduced $900.

1950 Packard
4-Door Sedan, in perfect condition, fully equipped.

1946 Plymouth
4-Door Sedan

Many other makes and models. $75 to $2,500. All cars in our heated show room.

CENTRAL
SERVICE
Seventh & Jackson
Desoto-Plymouth
—Dealer—
Phone 5670
Open 8 A. M. TILL 9 P. M.

OLDSMOBILE 1947. Hydramatic, light blue, 2-door. Many extras. Phone 4274-M

HUDSON—1940. Good motor, body and tires. Good bargain. Call 5019-M between 5:30 and 10 p. m.

Reputation
Is Something
You Earn
If you were to ask the many people who have bought our guaranteed USED CARS, you'll find that our reputation for FINE USED CARS is growing every day.
We are proud of that distinction and therefore endeavor to maintain the highest standards in both the quality of our cars and the methods by which we sell.
Inspect these today

1948 Oldsmobile "88" 4-Door Sedan

1948 Oldsmobile "88" Deluxe 4-Door

1948 Oldsmobile "60" Club Sedan

1947 Oldsmobile "66" Club Coupe

1947 Oldsmobile "76" Deluxe 4-Door

1941 Oldsmobile "66" 4-Door Sedan

1946 Nash "600" 4-Door Sedan

1949 Chevrolet Fleetline Deluxe 2-Door

LITTEN
Motor Sales
Your Oldsmobile Dealer
433 Walnut Phone 1220

"Safe BUY"
Used Cars
CHOOSE ONE FOR '51
'46 Chevrolet Sedan
'39 Ford Sedan
'41 Mercury Sedan
'41 Packard Sedan
'41 Pontiac Coupe
'46 Lincoln Coupe
FAYLOR
Lincoln Mercury
210 MARKET STREET
PHONE 4796

AUTOMOTIVE

70 AUTOMOBILES FOR SALE

IF IT'S FROM
Hays
IT ALWAYS
Pays
ALL LIKE NEW

1949 PONTIAC
Convertible. Beautiful green metalic finish—Hydromatic—radio, heater, backup lites, fog lights and other extras, a streamliner.

1949 DODGE
4 door sedan, dark green finish—radio, heater and other extras.

1949 DODGE
Wayfarer 2 door sedan—Air condition heater. Dark blue finish, very clean.

1948 DODGE
4 door sedan. Dark green finish—like new. Loaded with extras. This one is a real dream.

Compare and prove to yourself. It PAYS to deal at HAYS.
HAYS
Motor Sales
Dodge-Plymouth
6th & Walnut Ph. 58
Open Evenings

Reliable
Used Cars
Want a RELIABLE USED CAR? Then see us FIRST. When you don't know the car, know the dealer.
N. A. PEARCE
Studebaker Sales & Service
River Road Phone 6

3-DAY SPECIAL
1948 KAISER, like new. Will take trade.
POTTERS MOTOR SALES, INC.
242 W. 6TH PH. 5740

NASH, 1946 Club Coupe. 2-tone blue, all new tires. Very good condition. $200 down. Phone 1384-R2.

SMITHS FERRY
USED CAR LOT
Smiths Ferry Phone 399-W

YOU CAN
DRIVE
Your Down
Payment Right
Onto Our Lot
Yes, in many cases, your trade-in will cover the down payment on a better car with enough left over to lower your monthly payments.
We Have Over
30 Cars To
Choose From
At Carroll's you positively get the BEST FINANCE TERMS in the entire world.
Carroll Motor
Sales, Inc.
"THE FORD CENTER"
Open Till 8. 740 Dresden
Used Car Roof
Phone 6700

AUTOMOTIVE

70 AUTOMOBILES FOR SALE

Low Down
Payment
Easy Terms

1947 Lincoln
Club Coupe. Radio, heater, overdrive and low mileage.

1949 Nash
2-Door Sedan, heater, twin beds. In real nice condition

1950 Nash
Ambassador custom 4 door sedan.

1946 Nash
2 door sedan, weathereye and radio.

1942 Plymouth
4 door sedan. In good condition.

COME IN LET US TELL YOU WHAT YOUR CAR IS WORTH ON A TRADE.

CHUCK
KENNEDY
"Your Nash Dealer"
610 Walnut. Ph. 5310

DE SOTO 1941 Custom Club Coupe, radio, heater, defroster, 4 new White Wall tires and 2 new White Wall snow treads. New paint and new rear fenders. New front end, transmission, carburetor, fuel pump, etc. New seat covers. Excellent condition throughout. Economical to run. Phone 800. After 5 p. m. 894.

Doverspike Motor Sales
660 Walnut St. Ph. 52

Hudson Sales & Service
DODGE 1948 Custom 4-Door Sedan, equipped. Turk Motor Sales, 630 Broadway. Phone 4676

BUICK 1949 4-Door Roadmaster. She's a beauty. Turk Motor Sales, 630 Broadway. Phone 4676.

1948 STUDEBAKER 4-DOOR
1948 DODGE COUPE
MAXWELL PONTIAC
420 BROADWAY PH. WELLS. 1321

PACKARD 1941 "6", beautiful body and paint job, also 6 good tires. Leaving town, first $250 takes it away. Inq. 451 Lycia Ave., Chester, W. Va.

71 TRUCKS—TRAILERS

Need A
Better Truck
See these now while prices are at rock bottom.

1932 Ford
Pick-up Model B.
Good tires. $135

1948 International
Cab and Chassis

1948 Chevrolet
Dump Truck

1948 International
Pick-up Truck

1948 Ford Stake

1947 Dodge Tractor

1946 International
Cab and Chassis

1946 GMC Tractor

1946 International
Panel Truck

1944 Ford
Cab and Chassis

1942 Chevrolet
Tractor and Trailer

1941 International
Dump Truck

1941 Ford
Cab and Chassis

1940 Dodge
Platform Body

1937 GMC Dump

1935 International
Cab and Chassis

MIKE
TURK, INC.
International Harvester Dealer
Mile North of Diamond On
Route 30. Phone 487

AUTOMOTIVE

71 TRUCKS—TRAILERS

No Regulations
On
Used Trucks
WE CAN GIVE YOU UP TO 24 MONTHS TO PAY.
WE HAVE ALL MAKES AND MODELS
IF WE DO NOT HAVE WHAT YOU WANT—WE CAN GET IT
IT PAYS TO DEAL AT HAYS
HAYS
Motor Sales
Dodge-Plymouth
6th & Walnut Ph. 58
Open Evenings

72 MOTORCYCLES—BICYCLES

HARLEY - DAVIDSON motorcycle 1939, model 74, sell or trade. Phone 5275-R

73 WANTED AUTOMOBILES

WANTED—1939-40 or '41 convertible, any make. Has to be in good all round condition. Phone 5190 from 7 a. m. to 5:30 p. m. Ask for "Bud".

74 ACCESSORIES & SUPPLIES

FORD MOTOR '36. A-1 shape. Chevrolet head '37. Other parts for sale. 1012 Railroad St., East End. Phone 1669-R.

Used Tires—Like New
Right off new cars we have changed over to Generals. All sizes up to 50% off.
Litten Motor Sales
416 E. 5th 433 Walnut

AUTO GLASS
VETERANS PLATE GLASS
224 BROADWAY. PHONE 6722

Used Tires—All Sizes
McLAIN TIRE
104 E. 4th St. Ph. 87

75 REPAIRING—SERVICE

Don't Be Sorry
An accident is a ghastly experience one you'll never forget; for sometime—maybe never. Don't let carelessness about the care of your car be the cause of an accident. Let our expert mechanics check your car now—brakes, horn, windshield wipers, lights, tires, etc. Drive a safe car. We service all makes.
TEMPLE
MOTOR CO.
Carolina Ave., Chester. Ph. 2890
Where customers send their friends

RADIATORS
REPAIRING, FLUSHING, RODING
FAST SERVICE AND THE BEST
Cores Stocked for Radiators
Superior Refrigeration
639 Walnut St. Ph. 3458

General Auto Repair
and Body Work!
COOK BROTHERS
1st & Carolina, Chester. Ph. 5111

RADIATOR REPAIR
Recoring—Boiling Out Cores
Flushing Cores—Repairing
New Radiator Cores
Also Heater Cores Repaired
STONESIFER
CHEVROLET COMPANY
420 MARKET ST. PHONE 326

Good Service
We have learned through experience, that GOOD SERVICE, will bring many "steady" customers! For this reason, we place SERVICE high on the list of "Requirements" for our Auto Repair Department! Stop in today and let our SERVICE-men check your car for any possible mechanical failures—Our prices are low!
Ludovici Pontiac
Pontiac Dealer. In Chester.
Phone 2598

76 AUTO WRECKING

Galloway Auto Parts
Old automobiles and parts bought and sold. Inq. Rear Bus Garage, East End. Phone 1819.

Tucker Auto Wrecking
We buy cars for wrecking purposes.
2260 HARVEY AVE. PHONE 6071

KNOW THIS?
Five saleable articles are stored away in the average home and never used. Make a survey of your own attic, garage, basement and closets. Dust off your store-aways and change them into crisp new dollars. There never was a better time to sell through a Review Want Ad. Phone 45.

NewspaperARCHIVE.com

BUZ SAWYER

STEVE CANYON

SECRET AGENT

RIP KIRBY

GASOLINE ALLEY

JOE PALOOKA

Popeye — By Tom Sims

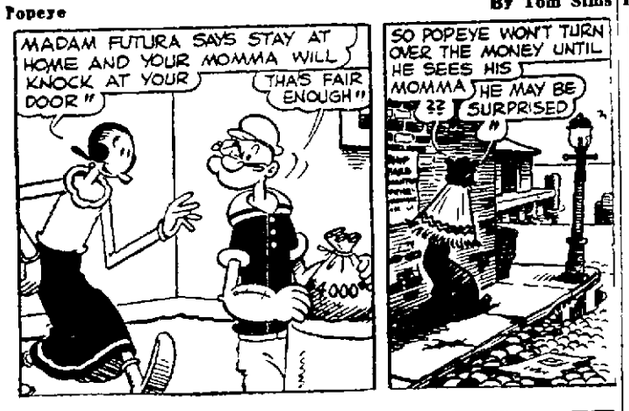

Modest Maidens — By Jay Alan

Isn't it just wonderful" Bare necessities are getting so scarce, pretty soon we'll only be able to buy luxuries!'

Bridge — By Webster

Crosstown — By Roland Coe

I'm beginning to wonder how I ever stood you all these years, Roger'"

Crossword Puzzle

ACROSS
1 High pointed rock
4 Heaps
9 Drop the bait kently
12 Metalliferous rock
13 Roman official
14 Geological lake
15 Lessened gradually
17 Low floats
19 Astringent
20 Wax
21 Eskimo canoe Extremist
26 In proximity to
27 Sweetened drink
29 Standard of pressure
30 Wand
32 Transactions
34 Drunkard
35 Lady of Arthurian court
37 Award for merit
39 Behold
40 Repetitive fiction
41 Ballots
42 Scheme
45 Fuel
46 Metal tag at end of a lace
48 Complications Fish eggs
53 Angry
54 Small mound
55 Lustre
56 Provinces in Greece
57 Consume

DOWN
1 Small child
2 Anglo Saxon money of account
3 Reimburse
4 Wigs
5 Same
6 Cover
7 Powerful deity
8 Dried
9 Imperfections
10 Branch of learning
11 Dance step
16 Dash
18 Elaborate solo
20 Boxed
21 Mountaineer of southern Burma
22 Make amends
23 Governs
24 Soap plant
25 Plant of the water lily family
28 Street arab
31 Having slight skin depressions
33 Uncivilized human beings
36 Delete
38 Single
41 Smooth fabric
43 Sample
45 Ceremony
46 Limb
47 Tibetan gazel
48 Barrier
49 Afternoon gathering
50 Fix
53 Artificial language

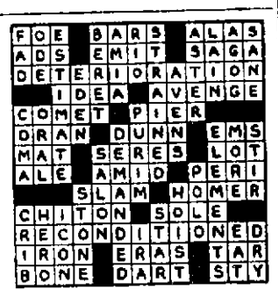

Solution of Yesterday's Puzzle

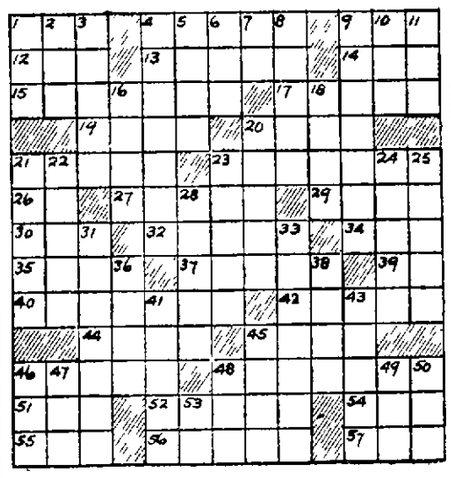

GUARANTEED

CUSTOMIZED rings are guaranteed by the maker to conform to the highest standards of quality craftsmanship and styling Choose a mirror-like finish CUSTOMIZED matched diamond engagement and wedding ring set to symbolize your love A wide selection in gold or platinum

¼ kt Diamond Solitaire $137 50 Wedding Ring to match $12 00
Men's Matching Wedding Band $15 00

Fredlands JEWELERS 'On the Diamond'

Incl Fed Tax

TERRY

DICK TRACY

THE GUMPS

SUPERMAN

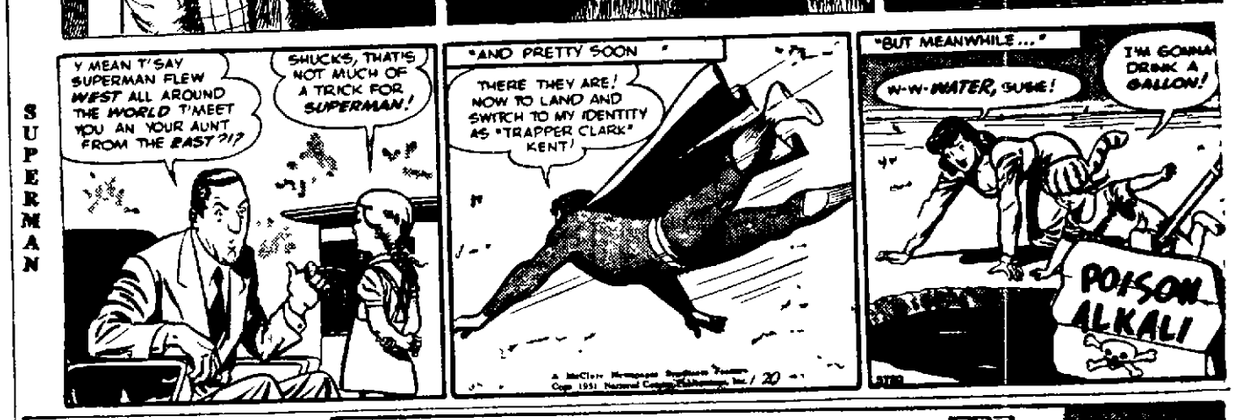

GOLDEN STAR Jingles

Radio Time Table

KDKA 1020 National	WCAE 1250 American	WKBN 570 Columbia	KQV 1410 Mutual
SATURDAY—Night			
6:00 News	News	News	Beat the Press
6:15 Tello-Test	Amvets	Sports	Beat the Press
6:30 To be annc'd	Way Of Life	Voters League	Pie Traynor
6:45 To be ann'd	C.I.O. Show	Mr. Jaycee	Sage Songs
7:00 Eddie Arnold	N.A.M. Show	Johnny Dollar	Sage Songs
7:15 Eddie Arnold	Sports	Johnny Dollar	Dick Haymes
7:30 Welcome All	Music	Vaughn Monroe	Pays to Know
7:45 Welcome All	Club Time	Vaughn Monroe	Pays to Know
8:00 Funny People	Shoot the Moon	Gene Autry	20 Questions
8:15 Funny People	Shoot the Moon	Gene Autry	20 Questions
8:30 Man Called X	Marry-Go-R'nd	Hop Cassidy	Take a Number
8:45 Man Called X	Marry-Go-R'nd	Hop Cassidy	Take a Number
9:00 Hit Parade	Why You Tick	Gangbusters	Hawaii Calls
9:15 Hit Parade	Why You Tick	Gangbusters	Hawaii Calls
9:30 Dennis Day	Jay Stewart	My Husband	Lombardoland
9:45 Dennis Day	Jay Stewart	My Husband	Lombardoland
10:00 Judy Canova	Shamrock	Sing It Again	Air Theater
10:15 Judy Canova	Shamrock	Sing It Again	Air Theater
10:30 Ole Opry	Dixie Jazz	Sing It Again	Air Theater
10:45 Ole Opry	Dixie Jazz	Sing It Again	Air Theater
11:00 News	News	News	News
11:15 John Boyer	Backstage	Sports	Reading Music
11:30 Dance Band	Music	Orchestra	Reading Music
11:45 Dance Band	Music	Orchestra	Reading Music
SUNDAY—Daylight			
8:00 News; Music	.....	Family Altar	.....
8:15 Organ Music	.....	Family Altar	.....
8:30 Quartet	Church Service	Family Altar	Music for Today
8:45 Quartet	Church Service	Family Altar	
9:00 News	Opera Album	Sunday A. M.	Music for Today
9:15 News	Opera Album	Sunday A. M.	Ave Maria Hr.
9:30 A M. D'votion	Phyllis Morton	News	Ave Maria Hr.
9:45 A M. D'votion	News	Sunday Pgm.	Christian Sc.
10:00 Christian Sc.	Israel's Message	Guest Star	Bible Class
10:15 Melody	Israel's Message	To Vets	Bible Class
10:30 Living	Comic Weekly	Proudly Hail	Prophecy
10:45 Speak Up	Comic Weekly	Proudly Hail	Prophecy
11:00 News; Music	Emory Meth.	Tabernacle	Presby Ch.
11:15 Edw. C. Hill	Emory Meth.	Tabernacle	Presby Ch.
11:30 Ranger Joe	Emory Meth.	Tabernacle	Presby. Ch.
11:45 Solitaire Time	Emory Meth.	Tabernacle	Presby. Ch.
12:00 News	Uncle Bobbie	Revival Hour	Back to God
12:15 Piano Book	Uncle Bobbie	Revival Hour	Back to God
12:30 Etnrl. Light	News; Music	Revival Hour	Say with Music
12:45 Etrnl. Light	Music	Revival Hour	Say with Music
1:00 Wayne King	Sunday Party	Neopolitan Airs	Dr Barnhouse
1:15 Wayne King	Sunday Party	Neopolitan Airs	Dr. Barnhouse
1:30 Air Forum	Sunday Party	Orchestra	Frank-Ernest
1:45 Air Forum	Sunday Party	Orchestra	Req'st Matinee
2:00 Catholic Hr.	Piano Playh'se	Israel Prgrm	Billy Graham
2:15 Catholic Hr.	Piano Playh'se	Butchko Orch.	Billy Graham
2:30 Bob Considine	Southernaires	Symphonette	Req'st Matinee
2:45 To be annc'd	Southernaires	Symphonette	Req'st Matinee
3:00 With the Girls	This Week	Bill Shadell	Record Hits
3:15 With the Girls	This Week	Larry Leseur	Record Hits
3:30 Quiz Kids	Choir	Desi Arnaz	Record Hits
3:45 Quiz Kids	Choir	Desi Arnaz	Record Hits
4:00 The Falcon	Musart Club	$1 a Minute	Under Arrest
4:15 The Falcon	Musart Club	$1 a Minute	Under Arrest
4:30 The Saint	Sammy Kaye	Ernie Godfrey	Martin Kane
4:45 The Saint	Sammy Kaye	Ernie Godfrey	Martin Kane
5:00 Counter Spy	Guy Lombardo	Meet Sinatra	The Shadow
5:15 Counter Spy	Guy Lombardo	Meet Sinatra	The Shadow
5:30 Blandings	Best Story	Meet Sinatra	True Detective
5:45 Blandings	Best Story	News	True Detective
SUNDAY—Night			
6:00 Big Show	Amateur Hour	Charlie Wild	Roy Rogers
6:15 Big Show	Amateur Hour	Charlie Wild	Roy Rogers
6:30 Irish Songs	Amateur Hour	Miss Brooks	Nick Carter
6:45 Home Show	Amateur Hour	Miss Brooks	Nick Carter
7:00 Big Show	Dick Wallace	Jack Benny	Peter Salem
7:15 Big Show	Dick Wallace	Jack Benny	Peter Salem
7:30 Big Show	Drew Pearson	Amos & Andy	Juvenile Jury
7:45 Big Show	Mon. Headlines	Amos & Andy	Juvenile Jury
8:00 Phil Harris	Stop The Music	Chas. McCarthy	Marshall Sings
8:15 Phil Harris	Stop The Music	Chas. McCarthy	Marshall Sings
8:30 Thtr. Guild	Stop The Music	Red Skelton	Enchanted Hr.
8:45 Thtr. Guild	Stop The Music	Red Skelton	Enchanted Hr.
9:00 Thtr. Guild	Winchell Show	Corliss Archer	Opera Concert
9:15 Thtr. Guild	Louella Parsons	Corliss Archer	Opera Concert
9:30 Texas Ranger	Music Album	Horace Heidt	Gabrl. Heatter
9:45 Texas Ranger	Music Album	Horace Heidt	From Life
10:00 $64 Question	Ginny Simms	Contented Hr.	Symphony
10:15 $64 Question	News	Contented Hr.	Symphony
10:30 Edw. C. Hill	Geo. Sokolsky	Choraliers	Symphony
10:45 To Vets	Belief Magic	Choraliers	Symphony
11:00 News	Draw Pearson	News	News
11:15 Bob St John	News, Music	Sports	Reading Music
11:30 Dance Orch.	Orchestra	Music	Reading Music
11:45 Dance Orch.	Orchestra	Music	Reading Music
MONDAY—Daylight			
7:00 News	Dave Tyson	News	Time in Jiffy
7:15 Ed-Rainbow	Tyson & News	Altar Service	Penna. Special
7:30 Ed-Rainbow	Dave Tyson	Farm Bulletin	Time in Jiffy
7:45 Happy Hank	Dave Tyson	News	Time in Jiffy
8:00 News & Music	News	World News	News
8:15 At Breakfast	Dave Tyson	Saddlemates	Tune Time
8:30 News	Dave Tyson	Eat With Bill	Tune Time
8:45 Jack Hunt	Newsreel	Eat With Bill	Town Quiz.
9:00 Cinderella	Br'kfast Club	News & Bill	News
9:15 Cinderella	Br'kfast Club	Chapel Bells	Wisdom Wins
9:30 Shop Circle	Br'kfast Club	Little Show	Hllywd Thtr.
9:45 Air School	Br'kfast Club	Happy Bill	Hllywd. Thtr.
10:00 Hi, Traveler	True Story	Arth. Godfrey	News; Records
10:15 Hi, Traveler	Betty Crocker	Arth Godfrey	Record Hits
10:30 Dbl. or Nthg.	Betty Crocker	Arth Godfrey	K. Kuhlman
10:45 Dbl. or Nthg.	Vic Lindlahr	Arth Godfrey	K. Kuhlman
11:00 Break Bank	M Agronsky	Arth. Godfrey	Ladies' Fair
11:15 Break Bank	Bing Crosby	Arth. Godfrey	Ladies' Fair
11:30 Jack Berch	Tune Factory	Grand Slam	Queen for Day
11:45 Garroway	Tune Factory	Rosemary	Queen for Day
12:00 News	Luncheon Club	Wendy Warren	News
12:15 Brunch	Edw. C Hill	Aunt Jenny	Lanny Ross
12:30 Brunch	Florence Sando	Local News	Say With Music
12:45 Share It	Triplet Time	Just for You	Say With Music
1:00 Tello Test	Louis Kaufman	Big Sister	Req'st Matinee
1:15 Home Forum	Dave Tyson	Ma Perkins	Nancy Dixon
1:30 Home Forum	Tune Factory	Dr. Malone	Req'st Matinee
1:45 Love & Learn	Tune Factory	Guiding Light	Jane Gibson
2:00 Dbl.-N'thng.	News, Music	2nd Mrs Burton	Record Hits
2:15 Dbl.-N'thng.	Tell a Story	Perry Mason	Record Hits
2:30 Live Rich	J. B. Kennedy	Nora Drake	Record Hits
2:45 Live Rich	Tune Factory	Brighter Day	Record Hits
3:00 Beautiful Life	News; Tunes	Hilltop House	Paradise
3:15 Road of Life	Tunes; Kiernan	Helen Trent	Paradise
3:30 Pepper Young	News, Crosby	House Party	Req'st Matinee
3:45 Right to Joy	Crosby & Co.	House Party	Req'st Matinee
4:00 B'kst'g Wife	News, Frolic	News, Music	Bartell Show
4:15 Stella Dallas	The Frolic	Memory Pays	Bartell Show
4:30 Lorenzo Jones	News; Frolic	Bob Eberly	Bartell Show
4:45 Widow Brown	The Frolic	Rhythm Review	Bartell Show
5:00 Girl Marries	News; Frolic	News	Mark Trail
5:15 Portia's Life	The Frolic	Matinee	Mark Trail
5:30 Plain Bill	News; Frolic	Matinee	Clyde Beatty
5:45 Front Page	Eddy Arnold	Curt Massey	Clyde Beatty

Tonight—WOHI—1400 Kilocycles

6:00 News	7:45 News	10:30 Sandman
6:15 Sports	8:00 Church News	11:00 News, Sports
6:30 By Candlelight	8:15 Cafe Chatter	11:15 Sandman
7:00 U. N. Story	8:30 ELHS-N Philly	12:00 News, Signoff
7:15 Band Stand	9:00 ELHS-N Philly	
7:30 Song Shop	10:00 ELHS-N. Philly	

Sunday—WOHI—1400 Kilocycles

8:00 Washgtn News	12:45 Echoes of 90's	7:00 Wshngton News
8:15 Sun Serenade	1:00 Forum	7:15 Song Shop
8:30 Sun Serenade	1:30 News	8:00 News
8:45 Sun Serenade	1:45 Army Band	8:15 Nat'l Guard
9:00 News, Music	2:00 Showcase	8:30 Here's to Music
9:30 Sunday Music	2:30 Showcase	9:00 News; Concert
10:00 News	3:00 Showcase	10:00 News; Orch.
10:15 3-Quarter Time	3:30 Showcase	10:15 Nazarene Ch.
10:30 Ch of Christ	4:00 News; Shocase	10:30 Sandman
11:30 Concert	4:30 Ray Bloch	11:00 News and Sports
11:45 Hawaiian Airs	5:00 News, Songs	11:15 Sandman
12:00 Washgtn. News	6:00 News; Sports	11:45 Sandman
12:15 Music Diary	6:15 By Candlelight	12:00 News; Signoff

Sunday—WLIO—1570 Kilocycles

8:00 News; Melody	10:15 Free Meth Ch.	2:00 Rod-Gun Club
8:15 Mormon Choir	12:00 DAV Program	3:30 Robbins Show
8:30 Comic Weekly	12:15 News	4:00 Johnson F'mly
9:00 News	12:30 Stan Kenton	4:30 Tony Pastor
9:15 Symphonic	1:00 Connie Haines	5:00 News Sports
10:00 News	1:30 Air Church	5:15 Sign Off
10:15 Music You Love	2:00 Mel Torme	

County Bookmobile Schedule Announced

Charles Maurer, director of the Lepper Library Bookmobile, today announced next week's schedule as follows:

Monday—Highlandtown, 9 a. m.-9:10; No. 16 School, 9:20-11:45; Fairview School, 12:30 p. m.-2:15.

Tuesday—Highland School, 9 a. m.-9:45; Winona Primary, 10-10:15; Winona Brick, 10:15-11; Valley School, 11:15-11:30; North Georgetown School, 12:30 p. m.-1:30; Bunker Hill School, 1:45-2:15; New Garden School, 2:30-3; New Garden Adult, 3-3:15; Guilford, 3:30-4.

Wednesday—Millport, 9 a. m.-9:20; Summitville School, 9:25-10:30; Summitville Adult, 10:35-10:50; Bayard, 11:20-11:50; East Rochester, 12:30 p. m.-1:15; Green Hill School, 1:25-2; Kensington, 2:10-3:15.

Thursday—Gavers, 9 a.m.-10:30; Hanoverton School, 11-1:30 p. m.; Hanoverton Adult, 1:30-2; Chandler School, 2:15-3:15; County Home, 3:30-4.

Friday—Calcutta, 9 a. m.-2.30 p. m.

Deaths, Funerals

J. W. Hughes Is Found Dead

Heart Attack Blamed; Funeral Set Monday

John Wilson Hughes, 70, a retired millworker, was found dead Friday at 3:30 p. m. in his home, a converted streetcar, on Norman alley, Klondyke.

Mr. Hughes, a cripple, was last seen Thursday night and is believed to have died during the night. He was found by his son-in-law, Fred Jamison, who lives near-by.

Coroner Ernest Sturgis said death probably was due to a heart attack.

Mr. Hughes was employed last by the Crucible Steel Co. at Midland. He leaves another daughter, Miss Mabel Hughes of East Liverpool; five brothers, Owen Hughes of East Liverpool, James Hughes of Imperial, Thomas Hughes, David Hughes and George Hughes of Clinton, Pa., and two grandchildren.

Rites will be held Monday at 2 p. m. in the Martin Funeral Home by Rev. D. Park Chapman, pastor of the First Church of Christ. Burial will be in Calcutta United Presbyterian Cemetery.

Friends may call Sunday afternoon and night at the funeral home.

Edward G. Carey

Funeral services for Edward G. Carey, 647 Riley Ave., who died Thursday, will be held Monday at 9 a. m. in St. Aloysius Catholic Church. Burial will be in Columbiana County Memorial Park.

Friends may call Sunday at the Dawson Funeral Home.

Mrs. Nina Ingalls

Burial of Mrs. Nina Ingalls occurred Wednesday at Glenn Falls, N. Y., where she formerly resided.

Mrs. Ingalls, mother of Walter Ingalls, former football coach of Wellsville High School, died last Saturday at his home in Fayetteville, Ark., of a virus infection. She resided with her son when he was Wellsville coach.

Robert Gail Pike

ROGERS, Jan. 20 (Special)—Burial services were held Monday in the East Carmel Cemetery near Clarkson for Robert Gail Pike, infant son of Dolores Pike and the late Robert Pike, who died Sunday at birth in Salem City Hospital.

Beside his mother, the child leaves his maternal grandparents, Mr. and Mrs. Carl Daiger, and paternal grandmother, Mrs. Bessie Pike, all of Rogers.

Television Log

WDTV, Pittsburgh—Channel 3

Tonight

6:35 Sports Beams
6:50 What's the Record
6:55 Latest Headlines
7:00 Lone Ranger
7:30 Yesterday's Newsreel
7:45 Sports Scholar
8:00 Weekly News Review
8:15 Week in Sports
8:30 Rocky King
9:00 Madison Square Garden
11:00 Wrestling
12:15 News Roundup
12:20 Coming Attractions

Sunday

12:45 Concert Hall
1:00 Gene Autry
1:30 Pittsburgh Story
2:00 Fred Waring
3:00 Battle of Stars
3:30 Alan Young
4:00 Sho-Bis-Quiz
4:30 This Land of Ours
4:45 Kieran's Kaleidoscope
5:00 Super Circus
6:00 Wilkens Amateur Hour
7:00 Paul Whiteman Revue
7:30 This Is Show Business
8:00 Toast of Town
9:00 Murray Party
9:30 To be announced
10:00 Celebrity Time
10:30 Women in the News
10:45 Video Theater
11:00 Starlight Film Theater
12:25 News
12:30 Coming Attractions

New Curriculum Aired By PTA

Members of the City Federation of Parent-Teacher Organizations heard a panel discussion on the proposed new curriculum for East Liverpool elementary schools at their monthly session Thursday night in their Choir Room at the Memorial Auditorium.

The group discussed various facets of the proposed program which would utilize newer scientific facts on how children learn and develop and provide a better opportunity to study individual child differences.

The facts have been accumulated during a year-and-a-half of work on the proposed plan by a committee of 23 local teachers and, during the past year, by the entire group.

Mrs. Dorothy Nelson was moderator for the discussion and members of the panel were Miss Elizabeth Coleman, Mrs. Viola Gordon, Miss Mildred McGregor and John Cropp. A lengthy question-and-answer session followed.

Members of the Citizens' Committee for Better Schools reported that a favorable reception was given their findings by the Board of Education during a recent meeting with that group.

Injured Man Critical

EAST PALESTINE, Jan. 20.—John Bartholow, 49, was in "very critical" condition today in the South Side Unit of Youngstown City Hospital following a brain operation Friday night. He was injured severely Thursday when hit by the rim of a truck tire he was inflating.

City Firm Helps Sponsor Chicago Pottery Contest

An East Liverpool firm that produces colors for the ceramic industry is one of the sponsors of a unique exhibit of pottery that will be held in connection with the annual meeting of the American Ceramic Society in Chicago April 22-26.

The Mason Color & Chemical Works, Inc., is supporting the show arranged by the Chicago Potters' Guild. Every one of the 2,000 expected to attend the Ceramic Society convention will have a vote on the awards and the five top prize-winning entries will be given away.

The Potters' Guild said the ceramists will be asked to vote for "the piece they would most like to own", making a market research project of the exhibit.

The show will be in the Palmer House, site of the Ceramic Society's 53rd annual meeting. It will include all types of art pottery, wheel-thrown, hand-built and mold-made pieces, figurines, monumental sculpture and jewelry, items that have found a wide commercial market and one-of-a-kind originals retailed from the artists' studios.

28 In Newell School Named In Honor Roll

Twenty-eight pupils of the Newell Fourth St. School attained the honor roll for the six-week grading period that ended Friday. Principal Ernest John said they are:

Fourth grade—Judith Anderson, Doris Bourne, Marveline Bragg, David Brooks, David Conkle, Carla Grimm, Kenneth Hutchison, Gary Mills, Carol Nease and Stephen Norris.

Fifth — James Allison, Karen Broomhall, Judith Hutchison, Sandra Jennings, Jerry Jester, Linda Logue, Robert McGurren and Janet Mountford.

Sixth—Nila Jo Bailey, Norman Barrett, Harold Cline, Teddy Griffin, Penny Hull, Arlene Mountford, Gerald Nolan, Janet Pruden, Mary Lou Shenton and Steven Wilson.

Newell Lions Name Building Committee

A five-man building committee was appointed at a meeting of the Newell Lions Club Thursday night in the High School.

It includes J. F. Allison, chairman, and Tony Mangano, John Skidmore, E. T. Durham and C. T. Finley.

Mr. Allison, also chairman of the March of Dimes committee, reported letters soliciting donations will be mailed Monday.

Factory Men To Check City's Parking Meters

Factory servicemen from the Dual Parking Meter Co. at Canton will arrive in East Liverpool Monday to give a thorough mechanical check to all 475 of East Liverpool's meters, Safety-Service Director Lawrence S. Bloor said today.

Because of an increasing number of malfunctions in the three-year-old meters, the city sought the "overhaul" to save time for both motorists and police, the director said. In the past, it always has been police practice to open a meter head and examine the mechanism to make certain it is working properly before issuing a ticket, the director explained.

After the mechanical check, police will be instructed not to service meters except to clear coin jams, Mr. Bloor said. Other work will be left to the meter serviceman, he said.

The meters were installed in the fall of 1947 at a cost of approximately $32,000.

Car Bumps Truck

LISBON, Jan. 20 — Hubert Haas, driver of a truck for the Charles Haas Co. of Cuyahoga Falls, reported to Lisbon police Friday that a car damaged the back of his truck on the Canton Bridge. He was unable to give the name of the driver.

County Apiarist Inspects 1,921 Hives

LISBON, Jan. 20 (Special)—William Marty of East Palestine, county apiary inspector, checked 1,921 beehives during 1950 hunting a disease called foul-brood. The number of diseased colonies was approximately one in 25.

Seventy-six of the state's 88 counties provide apiary inspection, five for the first time last year.

Their reports are compiled by the Department of Agriculture.

When the program began, an estimated 15 per cent of the state's colonies had foul-brood. The state average last year was 1.99 per cent. In 1949 it was 2.34.

Columbiana county had 73 infected colonies, a percentage of 3.8 or double the state average.

Those hives and bees were burned. Thirty-one county apiaries were quarantined or prevented from selling bees until proven disease free.

10% OF YOUR PURCHASE Will be contributed to the Polio Fund during the campaign. HAROLD KROSNEY YOUR JEWELER Just A Step From The Diamond

Just Call MAIN 1037 ACME MIDLAND 7161 "THE VALLEY'S FINEST IN TV" Open Evenings until Program Sign off

Ceramic THROUGH SUNDAY

WARNER BROS' Breakthrough STARRING DAVID BRIAN · JOHN AGAR · FRANK LOVEJOY · and beautiful SUZANNE
CONTINUOUS SHOWS SATURDAY AND SUNDAY
COMING SOON! PAGAN LOVE SONG Color by TECHNICOLOR

Basketball on WOHI
EAST LIVERPOOL POTTERS VS. NEW PHILADELPHIA QUAKERS 8:45 P. M.
WOHI 1490 LBS
Presented by: THE MILLIRON COMPANY CHUCK KENNEDY NASH FREDLAND'S JEWELERS
1490 On Your DIAL

FLOWERS Say It Better!

No matter the occasion, Riverview flowers are fitting. Choose from our large stock of freshly cut flowers, and colorful vase arrangements. We deliver anywhere in the Tri-State area.
LONG LASTING POTTED PLANTS SPECIALLY PRICED
Cyclamen Plants, African Violets, Azaleas and many others
Our Motto . . . "Finest Quality Flowers at the Lowest Possible Prices"
Riverview Florists ANDERSON BLVD. PHONE 714 EAST LIVERPOOL'S LARGEST FLORAL ESTABLISHMENT

New...and YEARS AHEAD! INTERNATIONAL HARVESTER 1951 REFRIGERATORS

Color-Keyed TO YOUR KITCHEN
Choice of ten beautiful decorator colors, in gleaming plastic handle insets, to accent your kitchen color scheme. Easily interchangeable!
they're femineered
They're here . . . the newest refrigerators for 1951! Years ahead . . . in style, convenience, features! See the great, new Model HA-92 with . . .
• Pantry-Dor • Butter Keeper • 50-lb. Freezer Locker • Fresh Meat Drawer • 2 Coldstream Crispers • Stainless Steel Shelves • Acid Resisting Porcelain Enamel Interior • 9.2 cu. ft. "big family" capacity
SEE THE COMPLETE LINE 7 MODELS 7 SIZES 7 PRICES
from $219.95
Model HA-92 — $369.95
COME IN AND SEE THEM TODAY AT...
MIKE TURK Inc.
One Mile North Of The Diamond On Routes 7 & 30
PHONE 487
Tune In WLIO Daily For Mike Turk's Specials